BI-ANNUAL GENERAL COMPLIANCE REPORT
DATE OF REPORT: 28th August, 2026
Port Kembla (NSW), Fisherman Islands (QLD) & Appleton Dock (VIC) & Webb Dock West (VIC) (Formerly MIRRAT)
REPORT PERIOD: 1st Jan 2026 TO 30th June 2026

KPI	Port Kembla			Brisbane			Appleton Dock			Webb Dock West		
KPI 1 Truck Turnaround Time Average time spent at the terminal picking up or delivering cargo, measured from gate entry through to departure from terminal		Average time	Explanation		Average time	Explanation		Average time	Explanation		Average time	Explanation
	Quarter 3			**Quarter 3**			**Quarter 3**			**Quarter 3**		
	Automobiles - Qube	**42 mins**		Automobiles - Qube	**28 mins**		Breakbulk - Qube	**59 mins**		Automobiles - Qube	**29 mins**	
	Automobiles - Linx	**41 mins**		Automobiles - Linx	**27 mins**		Breakbulk - Linx	**N/A**	No vessels handled during the reporting period	Automobiles - Linx	**30 mins**	
	Breakbulk - Qube	**1 hr 03 mins**		Automobiles - TML	**23 mins**							
	Breakbulk - Linx	**1 hr 08 mins**		Breakbulk - Qube	**1 hr 06 mins**					Breakbulk - Qube	**49 mins**	
				Breakbulk - Linx	**58 mins**					Breakbulk - Linx	**43 mins**	
	Quarter 4			Breakbulk - TML	**58 mins**		**Quarter 4**					
	Automobiles - Qube	**43 mins**		**Quarter 4**			Breakbulk - Qube	**55 mins**		**Quarter 4**		
	Automobiles - Linx	**40 mins**		Automobiles - Qube	**30 mins**		Breakbulk - Linx	**N/A**	No vessels handled during the reporting period	Automobiles - Qube	**30 mins**	
	Breakbulk - Qube	**1 hr 12 mins**		Automobiles - Linx	**29 mins**					Automobiles - Linx	**29 mins**	
	Breakbulk - Linx	**1 hr 07 mins**		Automobiles - TML	**32 mins**							
				Breakbulk - Qube	**1hr 09 mins**					Breakbulk - Qube	**53 mins**	
				Breakbulk - Linx	**53 mins**					Breakbulk - Linx	**45 mins**	
				Breakbulk - TML	**1hr 09 mins**							
KPI 2 Yard Dwell Time - Imports	**Quarter 3**	Average time	Explanation	**Quarter 3**	Average time	Explanation	**Quarter 3**	Average time	Explanation	**Quarter 3**	Average time	Explanation
	Automobiles - Qube	**40 hrs 31 mins**		Automobiles - Qube	**51 hrs 52 mins**		Breakbulk - Qube	**230 hrs 24 mins**		Automobiles - Qube	**68 hrs 46 mins**	
	Automobiles - Linx	**140 hrs 43 mins**	Impacted by mix of cars at load ports. Linx handle majority vessels shipping Chinese cars which have immature landside logistics impacting dwell times.	Automobiles - Linx	**72 hrs 04 mins**		Breakbulk - Linx	**N/A**	No vessels handled during the reporting period	Automobiles - Linx	**94 hrs 40 mins**	Related to transhipment cargo which is import cargo when it is dishcharged from the vessel then is subject to longer dwell time whilst awaiting a load vessel
	Breakbulk - Qube	**114 hrs 53 mins**	Qube handle larger volume of BBLK	Automobiles - TML	**0 mins**	N/A						
	Breakbulk - Linx	**66 hrs 54 mins**		Breakbulk - Qube	**79 hrs 19 mins**					Breakbulk - Qube	**54 hrs 35 mins**	
				Breakbulk - Linx	**55 hrs 55 mins**					Breakbulk - Linx	**75 hrs 31 mins**	
				Breakbulk - TML	**88 hrs 45 mins**							
	Quarter 4			**Quarter 4**			**Quarter 4**			**Quarter 4**		
	Automobiles - Qube	**55 hrs 23 mins**		Automobiles - Qube	**42 hrs 12 mins**		Breakbulk - Qube	**184 hrs 28 mins**		Automobiles - Qube	**42 hrs 55 mins**	
	Automobiles - Linx	**60 hrs 56 mins**		Automobiles - Linx	**41 hrs 09mins**		Breakbulk - Linx	**N/A**	No vessels handled during the reporting period	Automobiles - Linx	**43 hrs 22 mins**	
	Breakbulk - Qube	**180 hrs 32 mins**	Related to long term storage for projects including Snowy Hydro and Hume Link.	Automobiles - TML	**0 mins**	N/A						
	Breakbulk - Linx	**46 hrs 34 mins**		Breakbulk - Qube	**69 hrs 39 mins**					Breakbulk - Qube	**51 hrs 53 mins**	
				Breakbulk - Linx	**41 hrs 54 mins**					Breakbulk - Linx	**56 hrs 20 mins**	
				Breakbulk - TML	**141 hrs 11 mins**	Steel cargo that was slow to deliver has resulted in high dwell time						
KPI 3 Yard Dwell Time - Exports Average time export cargo units stayed at the designated cargo pick-up area of the terminal waiting to be loaded onto a vessel, once the cargo is ready to be loaded.		Average time	Explanation		Average time	Explanation		Average time	Explanation		Average time	Explanation
	Quarter 3			**Quarter 3**			**Quarter 3**			**Quarter 3**		
	Automobiles - Qube	**171 hrs 51 mins**		Automobiles - Qube	**139 hrs 33 mins**		Breakbulk - Qube	**52 hrs 08 mins**		Automobiles - Qube	**230 hrs 56 mins**	
	Automobiles - Linx	**157 hrs 14 mins**		Automobiles - Linx	**166 hrs 02 mins**		Breakbulk - Linx	**N/A**	No vessels handled during the reporting period	Automobiles - Linx	**209 hrs 13 mins**	
	Breakbulk - Qube	**212 hrs 26 mins**		Automobiles - TML	**107 hrs 07 mins**							
	Breakbulk - Linx	**242 hrs 48 mins**		Breakbulk - Qube	**135 hrs 26 mins**					Breakbulk - Qube	**231 hrs 25 mins**	
				Breakbulk - Linx	**157 hrs 29 mins**					Breakbulk - Linx	**150 hrs 29 mins**	
				Breakbulk - TML	**134 hrs 05 mins**							
	Quarter 4			**Quarter 4**			**Quarter 4**			**Quarter 4**		
	Automobiles - Qube	**145 hrs 41 mins**	Qube have majority of coastal exports which have longer lead times in delivering volumes to terminals for expected vessel receivals. Linx have signicantly lower volume. This resulted in higher export dwell time	Automobiles - Qube	**127 hrs 47 mins**		Breakbulk - Qube	**241 hrs 19 mins**		Automobiles - Qube	**185 hrs 31 mins**	
	Automobiles - Linx	**55 hrs 56 mins**		Automobiles - Linx	**168 hrs 30 mins**		Breakbulk - Linx	**N/A**	No vessels handled during the reporting period	Automobiles - Linx	**204 hrs 28 mins**	
	Breakbulk - Qube	**244 hrs 47 mins**		Automobiles - TML	**233 hrs 37 mins**							
	Breakbulk - Linx	**196 hrs 11 mins**		Breakbulk - Qube	**128 hrs 01 mins**					Breakbulk - Qube	**273 hrs 16 mins**	
				Breakbulk - Linx	**127 hrs 00 mins**					Breakbulk - Linx	**237 hrs 15 mins**	
				Breakbulk - TML	**188 hrs 45 mins**							
KPI 4 Berthing Allocation Changes		Number of Incidents	Explanation		Number of Incidents	Explanation		Number of Incidents	Explanation		Number of Incidents	Explanation
	Quarter 3			**Quarter 3**			**Quarter 3**			**Quarter 3**		

Number of incidents where there was a delay in start of stevedoring operations due to deviation between planned allocation of berth and actual allocation, where AAT was responsible for such deviation.	Qube	**Zero**		Qube	**Zero**		Qube	**Zero**		Qube	**Zero**	
	Linx	**Zero**		Linx	**Zero**		Linx	**N/A**		Linx	**Zero**	
				TML	**Zero**							
	Quarter 4			**Quarter 4**			**Quarter 4**			**Quarter 4**		
	Qube	**Zero**		Qube	**Zero**		Qube	**Zero**		Qube	**Zero**	
	Linx	**Zero**		Linx	**Zero**		Linx	**N/A**		Linx	**Zero**	
				TML	**Zero**							
KPI 5 Mooring Services		Number of Incidents	Explanation		Number of Incidents	Explanation		Number of Incidents	Explanation		Number of Incidents	Explanation
	Quarter 3			**Quarter 3**			**Quarter 3**			**Quarter 3**		
	Qube	**Zero**		Qube	**Zero**		Qube	**Zero**		Qube	**Zero**	
	Linx	**Zero**		Linx	**Zero**		Linx	**N/A**		Linx	**Zero**	
Number of incidents where there was a delay in the mooring of vessels due to a deviation between planned berth allocation and actual allocation, where AAT was responsible for such deviation.				TML	**Zero**							
	Quarter 4			**Quarter 4**			**Quarter 4**			**Quarter 4**		
	Qube	**Zero**		Qube	**Zero**		Qube	**Zero**		Qube	**Zero**	
	Linx	**Zero**		Linx	**Zero**		Linx	**N/A**		Linx	**Zero**	
				TML	**Zero**							
KPI 6 Allocation of first point of rest area			Explanation			Explanation			Explanation			Explanation
Data showing, for each cargo shipment:		**Refer Attachment A**			**Refer Attachment A**			**Refer Attachment A**			**Refer Attachment A**	
a) berth allocated to vessel												
b) allocated storage area in the Terminal Layout Plan for the cargo's first point of rest												
This data can be set out in an Attachment to this Compliance Report												
KPI 7 Equipment Availability		Number of Incidents	Explanation		Number of Incidents	Explanation		Number of Incidents	Explanation		Number of Incidents	Explanation
	Quarter 3			**Quarter 3**			**Quarter 3**			**Quarter 3**		
	Qube	**Zero**		Qube	**Zero**		Qube	**Zero**		Qube	**Zero**	
	Linx	**Zero**		Linx	**Zero**		Linx	**N/A**		Linx	**Zero**	
Number of deviations between AAT equipment requested by stevedore or by shipping line and actual machinery provided (including standard of equipment, age, type and capacity)				TML	**Zero**							
	Quarter 4			**Quarter 4**			**Quarter 4**			**Quarter 4**		
	Qube	**Zero**		Qube	**Zero**		Qube	**Zero**		Qube	**Zero**	
	Linx	**Zero**		Linx	**Zero**		Linx	**N/A**		Linx	**Zero**	
				TML	**Zero**							
KPI 8 Mechanical Support		Average time lost	Explanation		Average time lost	Explanation		Average time lost	Explanation		Average time lost	Explanation
	Quarter 3			**Quarter 3**			**Quarter 3**			**Quarter 3**		
	Qube	**Zero**		Qube	**Zero**		Qube	**Zero**		Qube	**Zero**	
	Linx	**Zero**		Linx	**Zero**		Linx	**N/A**		Linx	**Zero**	
				TML	**Zero**							
Average time lost in excess of one hour due to failure of AAT in providing mechanical breakdown support, reported from the time Mechanical Engineer officially notified to the time the issue was resolved.	**Quarter 4**			**Quarter 4**			**Quarter 4**			**Quarter 4**		
	Qube	**Zero**		Qube	**Zero**		Qube	**Zero**		Qube	**Zero**	
	Linx	**Zero**		Linx	**Zero**		Linx	**Zero**		Linx	**Zero**	
				TML	**Zero**			**N/A**				
KPI 9 Cargo dwell time over free time/long terms storage		Units/percentage	Explanation		Units/percentage	Explanation		Units/percentage	Explanation		Units/percentage	Explanation
	Quarter 3	**Services to Qube**		**Quarter 3**	**Services to Qube**		**Quarter 3**	**Services to Qube**		**Quarter 3**		
	Services to Qube			**Services to Qube**			**Services to Qube**			**Services to Qube**		
	Total Cargo Units	**53,396**		Total Cargo Units	**55,755**		Total Cargo Units	**19,475**		Total Cargo Units	**36,753**	
	Units staying over free time	**6,804**		Units staying over free time	**4,196**		Units staying over free time	**871**		Units staying over free time	**7,185**	
	Units over free time due Customs/Daff or customer	**1432**		Units over free time due Customs/Daff or customer	**98**		Units over free time due Customs/Daff or customer	**0**		Units over free time due Customs/Daff or customer	**42**	
	Units staying over free time excluding Customs etc. as percentage of total	**10%**		Units staying over free time excluding Customs etc. as percentage of total units	**7%**		Units staying over free time excluding Customs etc. as percentage of total units	**4%**		Units staying over free time excluding Customs etc. as percentage of total units	**19%**	
	Services to Linx			**Services to Linx**			**Services to Linx**			**Services to Linx**		
	Total Cargo Units	**27,058**		Total Cargo Units	**25,590**		Total Cargo Units	**N/A**	No vessels handled during the reporting period	Total Cargo Units	**49,840**	
	Units staying over free time	**5,605**		Units staying over free time	**2,329**		Units staying over free time	**N/A**	No vessels handled during the reporting period	Units staying over free time	**12,905**	
	Units over free time due Customs/Daff or customs	**14**		Units over free time due Customs/Daff or customer	**98**		Units over free time due Customs/Daff or customer	**N/A**	No vessels handled during the reporting period	Units over free time due Customs/Daff or customer	**511**	
	Units staying over free time excluding Customs etc. as percentage of total units	**21%**		Units staying over free time excluding Customs etc. as percentage of total units	**9%**		Units staying over free time excluding Customs etc. as percentage of total units	**N/A**	No vessels handled during the reporting period	Units staying over free time excluding Customs etc. as percentage of total units	**25%**	
				Services to TML			**Quarter 4**	**Services to Qube**				
				Total Cargo Units	**10,489**		**Services to Qube**					
				Units staying over free time	**1,064**		Total Cargo Units	**26,487**				
				Units over free time due Customs/Daff or customer	**21**		Units staying over free time	**1,082**				
				Units staying over free time excluding Customs etc. as percentage of total units	**10%**		Units over free time due Customs/Daff or customer	**0**				

							Units staying over free time excluding Customs etc. as percentage of total units	4%				
Time cargo units stay over free time, excluding Customs, DAFF and customer hold.	**Quarter 4**			**Quarter 4**			**Services to Linx**			**Quarter 4**		
	Services to Qube			**Services to Qube**			Total Cargo Units	N/A	No vessels handled during the reporting period	**Services to Qube**		
	Total Cargo Units	73,797		Total Cargo Units	71,899		Units staying over free time	N/A	No vessels handled during the reporting period	Total Cargo Units	48,995	
	Units staying over free time	12,598		Units staying over free time	2,305		Units over free time due Customs/Daff or customer	N/A	No vessels handled during the reporting period	Units staying over free time	2,306	
	Units over free time due Customs/Daff or customer	135		Units over free time due Customs/Daff or customer	22		Units staying over free time excluding Customs etc. as percentage of total units	N/A	No vessels handled during the reporting period	Units over free time due Customs/Daff or customer	54	
	Units staying over free time excluding Customs etc. as percentage of total units	17%		Units staying over free time excluding Customs etc. as percentage of total units	3%					Units staying over free time excluding Customs etc. as percentage of total units	5%	
	Services to Linx			**Services to Linx**						**Services to Linx**		
	Total Cargo Units	47,108		Total Cargo Units	39,630					Total Cargo Units	70,337	
	Units staying over free time	10,878		Units staying over free time	2,450					Units staying over free time	6,820	
	Units over free time due Customs/Daff or customer	23		Units over free time due Customs/Daff or customer	301					Units over free time due Customs/Daff or customer	16	
	Units staying over free time excluding Customs etc. as percentage of total units	23%		Units staying over free time excluding Customs etc. as percentage of total units	5%					Units staying over free time excluding Customs etc. as percentage of total units	10%	
				Services to TML								
				Total Cargo Units	15,462							
				Units staying over free time	1							
				Units over free time due Customs/Daff or customer	0							
				Units staying over free time excluding Customs etc. as percentage of total units	0%							
KPI 10 Confidentiality and ring-fencing		Number of Complaints	Explanation		Number of Complaints	Explanation		Number of Complaints	Explanation		Number of Complaints	Explanation
	Quarter 3			**Quarter 3**			**Quarter 3**			**Quarter 3**		
	Complaints for Non-Compliance with Clause 6			Complaints for Non-Compliance with Clause 6			Complaints for Non-Compliance with Clause 6			Complaints for Non-Compliance with Clause 6		
Number of complaints received by AAT concerning non-compliance with Clause 6 of the Undertaking	Services to Qube	Zero		Services to Qube	Zero		Services to Qube	Zero		Services to Qube	Zero	
	Services to Linx	Zero		Services to Linx	Zero		Services to Linx	N/A		Services to Linx	Zero	
	Breaches of Clause 6 Clause 6			Services to TML	Zero							
	Services to Qube	Zero		Breaches of Clause 6 Clause 6			Breaches of Clause 6 Clause 6			Breaches of Clause 6 Clause 6		
	Services to Linx	Zero		Services to Qube	Zero		Services to Qube	Zero		Services to Qube	Zero	
				Services to Linx	Zero		Services to Linx	N/A		Services to Linx	Zero	
Number of instance of breaches of Clause 6	**Quarter 4**			Services to TML	Zero							
	Complaints for Non-Compliance with Clause 6			**Quarter 4**			**Quarter 4**			**Quarter 4**		
AAT's response to the complaints and/or breaches	Services to Qube	Zero		Complaints for Non-Compliance with Clause 6			Complaints for Non-Compliance with Clause 6			Complaints for Non-Compliance with Clause 6		
	Services to Linx	Zero		Services to Qube	Zero		Services to Qube	Zero		Services to Qube	Zero	
	Clause 6			Services to Linx	Zero		Services to Linx	N/A		Services to Linx	Zero	
	Services to Qube	Zero		Services to TML	Zero							
	Services to Linx	Zero		Breaches of Clause 6 Clause 6			Breaches of Clause 6 Clause 6			Breaches of Clause 6 Clause		
				Services to Qube	Zero		Services to Qube	Zero		Services to Qube	Zero	
				Services to Linx	Zero		Services to Linx	N/A		Services to Linx	Zero	
				Services to TML	Zero							
KPI 11 Complaints		Number of Complaints	Explanation		Number of Complaints	Explanation		Number of Complaints	Explanation		Number of Complaints	Explanation
	Quarter 3			**Quarter 3**			**Quarter 3**			**Quarter 3**		
	Complaints Under Price and non-Price Dispute Resolution Process			Complaints Under Price and non-Price Dispute Resolution Process			Complaints Under Price and non-Price Dispute Resolution Process			Complaints Under Price and non-Price Dispute Resolution Process		
	Services to Qube	Zero		Services to Qube	Zero		Services to Qube	Zero		Services to Qube	Zero	
	Services to Linx	Zero		Services to Linx	Zero		Services to Linx	N/A		Services to Linx	Zero	
	Details of complaint and outcome			Services to TML	Zero							
				Details of complaint and outcome			Details of complaint and outcome			Details of complaint and outcome		
	Quarter 4											
Number of complaints raised under the Price Dispute Resolution Process and the Non-Price Resolution Process under the Undertaking	Complaints Under Price and non-Price Dispute Resolution Process			**Quarter 4**			**Quarter 4**			**Quarter 4**		
	Services to Qube	Zero		Complaints Under Price and non-Price Dispute Resolution Process			Complaints Under Price and non-Price Dispute Resolution Process			Complaints Under Price and non-Price Dispute Resolution Process		
	Services to Linx	Zero		Services to Qube	Zero		Services to Qube	Zero		Services to Qube	Zero	
	Details of complaint and outcome			Services to Linx	Zero		Services to Linx	N/A		Services to Linx	Zero	
				Services to TML	Zero		Details of complaint and outcome			Details of complaint and outcome		

				Details of complaint and outcome								
KPI 12 Self-Reported Non Compliance		Number of Complaints	Explanation		Number of Complaints	Explanation		Number of Complaints	Explanation		Number of Complaints	Explanation
	Quarter 3			**Quarter 3**			**Quarter 3**			**Quarter 3**		
	Number and type of self-reported non-compliances with the terms of the Open Access Conditions			Number and type of self-reported non-compliances with the terms of the Open Access Conditions			Number and type of self-reported non-compliances with the terms of the Open Access Conditions			Number and type of self-reported non-compliances with the terms of the Open Access Conditions		
	Services to Qube	**Zero**		Services to Qube	**Zero**		Services to Qube	**Zero**		Services to Qube	**Zero**	
	Services to Linx	**Zero**		Services to Linx	**Zero**		Services to Linx	**N/A**		Services to Linx	**Zero**	
	Details of complaint and outcome			Services to TML	**Zero**							
				Details of complaint and outcome			Details of complaint and outcome			Details of complaint and outcome		
Number of complaints raised under the Price Dispute Resolution Process and the Non-Price Resolution Process under the Undertaking	**Quarter 4**			**Quarter 4**			**Quarter 4**			**Quarter 4**		
	Number and type of self-reported non-compliances with the terms of the Open Access Conditions			Number and type of self-reported non-compliances with the terms of the Open Access Conditions			Number and type of self-reported non-compliances with the terms of the Open Access Conditions			Number and type of self-reported non-compliances with the terms of the Open Access Conditions		
	Services to Qube	**Zero**		Services to Qube	**Zero**		Services to Qube	**Zero**		Services to Qube	**Zero**	
	Services to Linx	**Zero**		Services to Linx	**Zero**		Services to Linx	**N/A**		Services to Linx	**Zero**	
	Details of complaint and outcome			Services to TML	**Zero**		Details of complaint and outcome			Details of complaint and outcome		
				Details of complaint and outcome								

PART B: TERMINAL LAYOUT PLAN FOR EACH TERMINAL

See attachment Part B

PART C: TERMINAL USERS IN WHICH QUBE OR A QUBE RELATED ENTITY HAS AN INTEREST

See attachment Part C

Attachment A

KPI 6

Allocation of first point of rest

Port Kembla

Jan 1 – Jun 30, 2026

DATE	STEVEDORE	VESSEL	VOYAGE	STARTING SHIFT	BERTH #	BERTH DELAY	LAYDOWN	MACHINERY REQUEST RECEIVED	MACHINERY REQUEST FILLED	MACHINERY ISSUES	NOTES
1/01/2026	QUBE	LAKE TRAVIS	OO536	DAY	106	Y	F BLOCK AND H BLOCK	Y	Y	N	SPI INSPECTION REQUIRED
1/01/2026	QUBE	TRANS FUTURE 6	163	EVENING	107	N	A BLOCK, C BLOCK, O BLOCK AND ESHED	Y	Y	N	
3/01/2026	QUBE	JASPER ARROW	142	DAY	107	N	EBLK, GBLK, 107CON, A BLOCK, C BLOCK, Q BLOCK AND ESHED	Y	Y	N	
3/01/2026	QUBE	SAIC ANJI SINCERITY	002	DAY	107	N	GBLK, A BLOCK, C BLOCK, Q BLOCK, O BLOCK AND ESHED	Y	Y	N	
5/01/2026	QUBE	MORNING CAMILLA	OO538	DAY	106	N	D BLOCK, F BLOCK AND M BLOCK	Y	Y	N	H BLOCK NOT UTLISED AS FULL
5/01/2026	LINX	HOEGH COPENHAGEN	095	EVENING	107	N	EBLK, GBLK, 107CON,C BLOCK, Q BLOCK, O BLOCK AND ESHED	Y	Y	N	
5/01/2026	QUBE	DREAM JASMINE	049	DAY	105	N	F BLOCK, H BLOCK, N BLOCK AND GEARSTORE	Y	Y	N	BERTH 105 UTILISED AS BERTH 106 AND 107 OCCUPIED.
6/01/2026	QUBE	BLUE RIDGE HIGHWAY	174	EVENING	107	N	C BLOCK AND Q BLOCK	Y	Y	N	
7/01/2026	QUBE	ITHOMI	14	EVENING	106	Y	DIRECT TO TRUCK	Y	Y	N	BERTHING DELAYED TO ALLOW BELFORCE TO BERTH AND WORK FIRST
7/01/2026	LINX	DIONE LEADER	097	EVENING	107	N	A BLOCK, C BLOCK AND Q BLOCK	Y	Y	N	
8/01/2026	QUBE	TITUS	EE519	DAY	106	N	F BLOCK, H BLOCK, GSHED, L BLOCK, M BLOCK AND P SHED	Y	Y	N	
8/01/2026	QUBE	CLIPPER I-STAR	1	DAY	103	N	DIRECT TO TRUCK	Y	Y	N	
9/01/2026	QUBE	BELFORCE	34	DAY	106	N	DIRECT TO TRUCK	Y	Y	N	
10/01/2026	QUBE	TRANS LEADER	21	EVENING	107	N	EBLK, C BLOCK, Q BLOCK AND ESHED	Y	Y	N	
11/01/2026	QUBE	PRIME ACE	095	DAY	105	Y	H BLOCK AND N BLOCK	Y	Y	N	BERTH 105 UTILISED AS BERTH 106 AND 107 OCCUPIED. BERTHING DELAYED DUE TO BERTH CONGESTION
11/01/2026	QUBE	RUBY ACE	128	DAY	107	N	EBLK, C BLOCK,Q BLOCK AND GSHED	Y	Y	N	
13/01/2026	LINX	SIRIUS LEADER	096	DAY	107	N	EBLK AND C BLOCK	Y	Y	N	
13/01/2026	N/A	JASTELLA	N/A	NIGHT	103	N	LAY UP ONLY	Y	Y	N	
14/01/2026	LINX	KARIYUSHI LEADER	092	DAY	107	N	A BLOCK, C BLOCK, Q BKLOCK AND O BLOCK	Y	Y	N	
14/01/2026	QUBE	THEMIS	EE520	DAY	107	Y	GBLK, EBLK, C BLOCK AND ESHED	Y	Y	N	BERTHING DELAYED DUE TO BERTH CONGESTION
15/01/2026	QUBE	CAPETAN COSTA S	0126	DAY	103	Y	DIRECT TO TRUCK	Y	Y	N	BERTHING DELAYED DUE TO BERTH CONGESTION
16/01/2026	LINX	MORNING POST	OK540	DAY	107	N	EBLK, 107CON, C BNLOCK, O BLOCK AND ESHED	Y	Y	N	
16/01/2026	LINX	CSAV RIO NEVADO	25RN09	EVENING	105	N	H BLOCK	Y	Y	N	BERTH 105 UTILISED AS BERTH 106 AND 107 OCCUPIED.
16/01/2026	QUBE	EUROPEAN HIGHWAY	276	NIGHT	105	Y	F BLOCK, H BLOCK, N BLOCK AND GEARSTORE	Y	Y	N	BERTH 105 UTILISED AS BERTH 106 AND 107 OCCUPIED. BERTHING DELAYED AS KILNE PRIORITISED THE GENUIUS HIGHWAY
17/01/2026	LINX	LORD VISHNU	100	DAY	107	Y	GBLK AND Q BLOCK	Y	Y	N	BERTHING DELAYED DUE TO SEVERE WEATHER AND HIGH SWELL
18/01/2026	QUBE	GENIUS HIGHWAY	084	DAY	105	Y	F BLOCK, H BLOCK, N BLOCK AND GEARSTORE	Y	Y	N	BERTH 105 UTILISED AS BERTH 106 AND 107 OCCUPIED. BERTHING DELAYED DUE TO SEVERE WEATHJER AND HIGH SWELL
20/01/2026	QUBE	ANNA	042	EVENING	107	Y	GBLK	Y	Y	N	BERTHING DELAYED DUE TO BERTH CONGESTION
20/01/2026	QUBE	TOMINI SOLANO	1	EVENING	105	Y	N BLOCK	Y	Y	N	BERTHING DELAYED DUE TO BERTH CONGESTION
21/01/2026	QUBE	KAIFONG	2507	NIGHT	106	Y	GSHED, K BLOCK, L BLOCK , M BLOCK AND PSHED	Y	Y	N	BERTHING DELAYED DUE TO BERTH CONGESTION
21/01/2026	QUBE	MORNING CAROL	NZ501	DAY	107	N	EBLK, GBLK, C BLOCK AND ESHED	Y	Y	N	
21/01/2026	QUBE	ARABIAN SEA	OO541	NIGHT	105	N	F BLOCK, H BLOCK, M BLOCK AND GEARSTORE	Y	Y	N	BERTH 105 UTILISED AS BERTH 106 AND 107 OCCUPIED.
22/01/2026	QUBE	AZUL ACE	039	DAY	107	N	EBLK, C BLOCK, Q BLOCK AND ESHED	Y	Y	N	
24/01/2026	QUBE	CRYSTAL RAY	001	EVENING	107	N	C BLOCK, Q BLOCK AND O BLOCK	Y	Y	N	
26/01/2026	LINX	HOEGH SUNLIGHT	6	DAY	107	N	EBLK, GBLK, 107CON, A BLOCK AND ESHED	Y	Y	N	C BLOCK NOT UTLISED AS FULL
27/01/2026	QUBE	VIKING PAGLIA	OO601	DAY	105	N	F BLOCK AND H BLOCK	Y	Y	N	BERTH 105 UTILISED AS BERTH 106 AND 107 OCCUPIED.
28/01/2026	QUBE	MORNING CAPO	EE520	NIGHT	105	N	F BLOCK, H BLOCK, M BLOCK, N BLOCK AND GEARSTORE	Y	Y	N	BERTH 105 UTILISED AS BERTH 106 AND 107 OCCUPIED.
28/01/2026	LINX	SAGITTARIUS LEADER	068	NIGHT	107	N	EBLK, A BLOCK, C BLOCK, D BLOCK AND ESHED	Y	Y	N	D BLOCK UTILISED AS NOT ENOUGH SPACE IN C BLOCK
30/01/2026	QUBE	NEW CENTURY 1	201	EVENING	105	N	F BLOCK AND H BLOCK	Y	Y	N	BERTH 105 UTILISED AS BERTH 106 AND 107 OCCUPIED.
31/01/2026	QUBE	PAN NOVA	26017	DAY	103	N	DIRECT TO TRUCK	Y	Y	N	

	QUBE	LINX	
TOTAL VESSELS FOR MONTH	29	9	
GREEN BERTH	21	8	
ORANGE BERTH	8	1	
RED BERTH	0	0	
GREEN LAYDOWN	28	7	
ORANGE LAYDOWN	1	2	
RED LAYDOWN	0	0	
NUMBER OF BERTHING DELAYS	10	1	SEE ATTACHED SHEETS SHOWING BERTH AND CONGESTION DELAYS
NUMBER OF MACHINERY ISSUES/REQUESTS NOT MET	0	0	

Legend - Berth # and Laydown

- Primary
- Secondary
- Tertiary

	VESSEL ETA'S										
	NAME	DATE	ETA TIME	POB	ETD	BERTH	BSD - TREATMENT	PREVIOUS PORT	VOLUME	WINDOW	
	LAKE TRAVIS	31/12/2025	11:30	2/01/2026 4:08	2/01/2026 23:57	106	LOA 200 / BTB 44	AKL	590		DIRECT CALL - INSPECTION REQUIRED
	TRANS FUTURE 6	1/01/2026	16:30	1/01/2026 16:55	2/01/2026 4:34	107	LOA 200 / BTB 17	BNE	959		
	JASPER ARROW	3/01/2026	6:30	3/01/2026 9:53	3/01/2026 22:03	107	LOA 200 / BTB 45	BNE	1004		
	SAIC ANJI SINCERITY	3/01/2026	23:00	4/01/2026 5:20	4/01/2026 17:46	107	LOA 200 / BTB 33	MEL	1482		
	MORNING CAMILLA	5/01/2026	3:42	5/01/2026 5:02	5/01/2026 16:55	106	LOA 200 / BTB 26	MEL	1263		
	HOEGH COPENHAGEN	5/01/2026	14:00	5/01/2026 15:23	6/01/2026 3:56	107	LOA 229 / BTB 44	MEL	573		
	DREAM JASMINE	5/01/2026	18:30	6/01/2026 7:22	6/01/2026 21:57	105	LOA 186 / BTB 29	NSN	575		DIRECT CALL
	BLUE RIDGE HIGHWAY	6/01/2026	14:00	6/01/2026 14:03	6/01/2026 23:54	107	LOA 180 / BTB 22	BNE	597		
	ITHOMI	7/01/2026	11:30	12/01/2026 13:20	24/01/2026 20:00	106	LOA 200 / BTB 177	TMI			CLINKER - BERTHING AFTER BELFORCE (AGREEMENT BETWEEN ABC A
	DIONE LEADER	7/01/2026	15:30	7/01/2026 16:45	8/01/2026 14:59	107	LOA 200 / BTB 21	BNE	1087		
	TITUS	8/01/2026	6:48	8/01/2026 8:03	8/01/2026 17:58	106	LOA 200 / BTB 46	MEL	471		
BERTH 10/01	CLIPPER I-STAR	8/01/2026	22:25	9/01/2026 5:02	13/01/2026 16:30	103	LOA 200 / BTB 171	NTL	06/01-11/01/26 (10)		55,000T WHEAT
	BELFORCE	9/01/2026	4:00	9/01/2026 7:14	11/01/2026 13:42	106	LOA 200 / BTB 172	LPA			10,000T KOCH
	TRANS LEADER - COSCO	10/01/2026	3:06	10/01/2026 12:11	11/01/2026 17:37	107	LOA 180 / BTB 20	BNE	545		
NOT CALLING AAT	FILOSOFIA	10/01/2026	15:00				LOA 198 / BTB 169	GEX			9.000T MAP
	PRIME ACE	11/01/2026	11:30	12/01/2026 6:55	13/01/2026 6:56	105	LOA 200 / BTB 23	MEL	416		
	RUBY ACE	11/01/2026	22:00	12/01/2026 8:56	13/01/2026 7:57	107	LOA 200 / BTB 20	BNE	600		
	SIRUS LEADER	13/01/2026	3:00	13/01/2026 10:07	14/01/2026 0:21	107	LOA 180 / BTB 32	MEL	629		
	JASTELLA	13/01/2026	22:30	13/01/2026 23:30	14/01/2026 19:12	103	LOA 110 / BTB 90	NTL			LAY UP ONLY
	KARIYUSHI LEADER	14/01/2026	1:30	14/01/2026 3:51	15/01/2026 0:52	107	LOA 180 / BTB 18	BNE	771		
	THEMIS	14/01/2026	5:36	15/01/2026 3:21	16/01/2026 1:59	107	LOA 200 / BTB 50	BNE	231		
	CAPETAN COSTAS S	15/01/2026	0:30	20/01/2026 6:03	27/01/2026 0:12	103	LOA 229 / BTB 195	ALH	19/01-25/01/26 (10)		72,600T WHEAT
PILOTAGE SUSPEN	MORNING POST - EUKOR	16/01/2026	2:12	16/01/2026 4:10	18/01/2026 17:09	107	LOA 200 / BTB 40	BNE	1465		DEPARTURE DELAYED DUE TO SEVERE WEATHER AND HIGH SWELL
PILOTAGE SUSPEN	CSAV RIO NEVADO	16/01/2026	10:42	16/01/2026 12:01	18/01/2026 16:12	105	LOA 183 / BTB 33	MEL	648		DEPARTURE DELAYED DUE TO SEVERE WEATHER AND HIGH SWELL
	EUROPEAN HIGHWAY	16/01/2026	15:00	19/01/2026 20:50	20/01/2026 15:16	107	LOA 180 / BTB 22	ADL	309		KLINE PRIORITISED GENIUS HIGHWAY
PILOTAGE SUSPEN	LORD VISHNU	17/01/2026	9:00	19/01/2026 1:43	19/01/2026 19:05	107	LOA 180 / BTB 18	BNE	57		BERTHING DELAYED DUE TO SEVERE WEATHER AND HIGH SWELL
PILOTAGE SUSPEN	GENIUS HIGHWAY	18/01/2026	PM	18/01/2026 23:21	19/01/2026 21:29	107	LOA 200 / BTB 27	BNE	1031		BERTHING DELAYED DUE TO SEVERE WEATHER AND HIGH SWELL
	RESPONDER	19/01/2026	8:30			105	LOA 139 / BTB 76				LAY UP ONLY - DID NOT BERTH DUE TO PILOTAGE SUSPENSION
	ANNA	20/01/2026	15:00	22/01/2026 19:52	24/01/2026 13:55	107	LOA 134 / BTB 20	CPT			18 X PIPES - TBM
	TOMINI SOLANO	20/01/2026	17:00	22/01/2026 12:32	25/01/2026 14:13	105	LOA 180 / BTB 150	MEL			2,200T STEEL
	KAIFONG	21/01/2026	13:00	24/01/2026 22:17	31/01/2026 22:18	106	LOA 180 / BTB 155	BNE			CHINA STEEL
	MORNING CAROL	21/01/2026	8:00	21/01/2026 9:17	21/01/2026 23:54	107	LOA 200 / BTB 40	BNE	258		
	ARABIAN SEA	21/01/2026	19:30	21/01/2026 20:31	22/01/2026 10:00	105	LOA 183 / BTB 33	MEL	922		
	AZUL ACE	22/01/2026	4:00	22/01/2026 5:09	22/01/2026 18:00	107	LOA 200 / BTB 23	MEL	981		
	CRYSTAL RAY	24/01/2026	9:30	24/01/2026 17:17	25/01/2026 15:54	107	LOA 200 / BTB 39	MEL	1785		
	HOEGH SUNLIGHT	26/01/2026	23:00	27/01/2026 4:00	27/01/2026 19:17	107	LOA 200 / BTB 29	MEL	654		
	VIKING PAGLIA	27/01/2026	1:00	27/01/2026 2:10	27/01/2026 17:08	105	LOA 183 / BTB 32	MEL	1189		
	MORNING CAPO	28/01/2026	20:00	28/01/2026 20:36	29/01/2026 22:25	105	LOA 200 / BTB 36	MEL	736		
	SAGITTARIUS LEADER	28/01/2026	21:45	28/01/2026 22:25	29/01/2026 22:57	107	LOA 184 / BTB 26	BNE	995		
	NEW CENTURY 1	30/01/2026	9:00	30/01/2026 10:06	30/01/2026 19:54	105	LOA 200 / BTB 26	BNE	667		
	PAN NOVA	31/01/2026	7:30	31/01/2026 9:32	2/02/2026 11:35	103	LOA 180 / BTB 154	ZHE			7,000T SSP

PK Feb

DATE	STEVEDORE	VESSEL	VOYAGE	STARTING SHIFT	BERTH #	BERTH DELAY	LAYDOWN	MACHINERY REQUEST RECEIVED	MACHINERY REQUEST FILLED	MACHINERY ISSUES	NOTES
1/02/2026	LINX	**RHEA LEADER**	138	DAY	107	N	C BLOCK	Y	Y	N	
1/02/2026	QUBE	**ORCA ACE**	63	DAY	106	N	D BLOCK, F BLOCK, H BLOCK AND M BLOCK	Y	Y	N	
1/02/2026	LINX	**GRAND QUEST**	26GQ01	NIGHT	106	N	D BLOCK	Y	Y	N	H BLOCK NOT UTLISED AS FULL
1/02/2026	LINX	MORNING COURIER	OK602	EVENING	107	N	C BLOCK, Q BLOCK AND O BLOCK	Y	Y	N	
6/02/2026	QUBE	GAN JIANG KOU	010	EVENING	107	N	EBLK, C BLOCK, Q BLOCK AND ESHED	Y	Y	N	
8/02/2026	QUBE	BLUE RIDGE HIGHWAY	174	DAY	107	N	C BLOCK AND Q BLOCK	Y	Y	N	
9/02/2026	QUBE	WALRUS ACE	062	DAY	107	N	GBLK, A BLOCK AND C BLOCK	Y	Y	N	
9/02/2026	QUBE	NORTHERN HIGHWAY	092	EVENING	106	N	EBLK, GBLK, 107CON, A BLOCK, CBLOCK, D BLOCK, O BLOCK AND ESHED	Y	Y	N	
10/02/2026	LINX	MERURY LEADER	071	DAY	107	N	EBLK, 107CON, A BLOCK, C BLOCK AND ESHED	Y	Y	N	
10/02/2026	QUBE	APOLLON HIGHWAY	096	DAY	106	N	F BLOCK, I BLOCK, L BLOCK AND GEARSTORE	Y	Y	N	H BLOCK NOT UTLISED AS FULL
10/02/2026	QUBE	SSI CHALLENGER II	1	EVENING	103	N	DIRECT TO TRUCK	Y	Y	N	
10/02/2026	QUBE	MORNING CHERRY	OO603	EVENING	105	N	D BLOCK, F BLOCK, N BLOCK AND GEARSTORE	Y	Y	N	BERTH 105 UTILISED AS BERTH 106 AND 107 OCCUPIED. H BLOCK NOT UTILISED AS NOT ENOUGH SPACE
10/02/2026	QUBE	STAMINA SW	003	NIGHT	106	Y	L BLOCK AND P SHED	Y	Y	N	BERTHING DELAYED DUE TO ELECTING NOT TO BERTH UNTIL 15/02/26
11/02/2026	QUBE	PARSIFAL	EF521	DAY	107	N	GBLK, 107CON, 107STR, A BLOCK, CBLOCK AND ESHED	Y	Y	N	
12/02/2026	QUBE	RUKAI BENEFIT	12	DAY	107	Y	B BLOCK	Y	Y	N	WAS ONLY ABLE TO UTILISE AREAS THAT WOULD HOLD LARGE QUANTITIES OF CARGO. BERTHING DELAYED DUE TO BERTH CONGESTION
12/02/2026	QUBE	PALMELA	217	DAY	105	N	D BLOCK, F BLOCK, H BLOCK, R BLOCK, M BLOCK AND GEARSTORE	Y	Y	N	BERTH 105 UTILISED AS BERTH 106 AND 107 OCCUPIED.
12/02/2026	QUBE	TRANS FUTURE 7	165	DAY	106	N	H BLOCK, L BLOCK AND PSHED	Y	Y	N	
12/02/2026	LINX	HOEGH OSAKA	126	EVENING	107	N	EBLK,GBLK, 107CON, 107STRG, C BLOCK, Q BLOCK AND ESHED	Y	Y	N	
13/02/2026	QUBE	PROMINENT ACE	181	DAY	106	N	D BLOCK, F BLOCK, H BLOCK AND L BLOCK	Y	Y	N	
13/02/2026	QUBE	TRANS LEADER	22	EVENING	105	N	B BLOCK AND 105STRG	Y	Y	N	BERTH 105 UTILISED AS BERTH 106 AND 107 OCCUPIED. H BLOCK NOT UTILISED AS NOT ENOUGH SPACE
15/02/2026	LINX	DIONE LEADER	098	DAY	106	N	A BLOCK, B BLOCK AND D BLOCK	Y	Y	N	C BLOCK NOT UTLISED AS FULL
15/02/2026	LINX	HOEGH TRAVELLER	54	EVENING	107	N	107CON, 107STRG, A BLOCK, C BLOCK, O BLOCK AND ESHED	Y	Y	N	
16/02/2026	LINX	MORNING NINNI	OK604	EVENING	107	N	A BLOCK, C BLOCK AND ESHED	Y	Y	N	
17/02/2026	QUBE	GNG CONCORD 2	2	DAY	103	N	DIRECT TO TRUCK	Y	Y	N	
18/02/2026	QUBE	TAIPAN	EE521	EVENING	107	N	EBLK, 107CON, 107STRG, C BLOCK, Q BLOCK AND ESHED	Y	Y	N	
18/02/2026	QUBE	BBC ROSARIO	5080	EVENING	106	N	L BLOCK AND GSHED	Y	Y	N	
20/02/2026	QUBE	PARADISE ACE	164	DAY	107	N	107STRG, O BLOCK AND ESHED	Y	Y	N	
20/02/2026	QUBE	OREGON HIGHWAY	161	NIGHT	107	N	C BLOCK	Y	Y	N	
21/02/2026	QUBE	ANDROMEDA SPIRIT	180	EVENING	107	N	A BLOCK, Q BLOCK AND O BLOCK	Y	Y	N	C BLOCK NOT UTLISED AS FULL
21/02/2026	LINX	ALTAIR LEADER	102	EVENING	106	N	F BLOCK, H BLOCK AND L BLOCK	Y	Y	N	
22/02/2026	QUBE	NABUCCO	EE522	EVENING	107	N	EBLK, 107CON, A BLOCK, C BLOCK, ESHED AND GSHED	Y	Y	N	
22/02/2026	LINX	POSITIVE LEADER	142	EVENING	106	N	F BLOCK	Y	Y	N	H BLOCK NOT UTLISED AS FULL
23/02/2026	QUBE	RUBY ACE	129	DAY	105	N	D BLOCK, F BLOCK AND N BLOCK	Y	Y	N	BERTH 105 UTILISED AS BERTH 106 AND 107 OCCUPIED.
23/02/2026	QUBE	AAL BRISBANE	26602	DAY	106	N	B BLOCK, F BLOCK, GSHED AND L BLOCK	Y	Y	N	WAS ONLY ABLE TO UTILISE AREAS THAT WOULD HOLD LARGE QUANTITIES OF CARGO
23/02/2026	QUBE	HORIZON HIGHWAY	092	EVENING	107	N	EBLK, GBLK, 107CON, A BLOCK, CBLOCK, D BLOCK, O BLOCK AND ESHED	Y	Y	N	
24/02/2026	QUBE	DREAM ORCHID	002	DAY	107	N	107CON, A BLOCK, C BLOCK, D BLOCK, Q BLOCK, O B LOCK AND ESHED	Y	Y	N	D BLOCK UTILISED AS NOT ENOUGH SPACE IN C BLOCK
26/02/2026	QUBE	TRANS FUTURE 6	164	DAY	107	N	107CON, A BLOCK, C BLOCK AND O BLOCK	Y	Y	N	
27/02/2026	LINX	LORD VISHNU	097	DAY	107	N	107CON, A BLOCK AND Q BLOCK	Y	Y	N	C BLOCK NOT UTLISED AS FULL
28/02/2026	QUBE	CSAV RIO NEVADO	26RN01	DAY	107	N	A BLOCK, C BLOCK AND O BLOCK	Y	Y	N	
28/02/2026	LINX	ARABIAN SEA	OK606	EVENING	107	N	EBLK, GBLK, 107CON, A BLOCK, C BLOCK, O BLOCK AND ESHED	Y	Y	N	

	QUBE	*LINX*	
TOTAL VESSELS FOR MONTH	27	13	
GREEN BERTH	23	13	
ORANGE BERTH	4	0	
RED BERTH	0	0	
GREEN LAYDOWN	19	10	
ORANGE LAYDOWN	7	3	
RED LAYDOWN	0	0	
NUMBER OF BERTHING DELAYS	2	0	SEE ATTACHED SHEETS SHOWING BERTH AND CONGESTION DELAYS
NUMBER OF MACHINERY ISSUES/REQUESTS NOT MET	0	0	

Legend - Berth # and Laydown

	Primary
	Secondary
	Tertiary

	VESSEL ETA'S										
	NAME	DATE	ETA TIME	POB	ETD	BERTH	BSD - TREATMENT	PREVIOUS PORT	VOLUME	WINDOW	
	RHEA LEADER	1/02/2026	1:00	1/02/2026 2:23	2/02/2026 0:04	107	LOA 200 / BTB 21	BNE	728		
	ORCA ACE	1/02/2026	5:00	1/02/2026 7:15	1/02/2026 16:50	106	LOA 200 / BTB 35	MEL	1008		
	GRAND QUEST	1/02/2026	21:24	1/02/2026 22:48	2/02/2026 21:09	106	LOA 179 / BTB 50	MEL	696		
	MORNING COURIER	2/02/2026	13:24	2/02/2026 14:46	3/02/2026 21:06	107	LOA 200 / BTB 45	BNE	1109		
	GAN JIANG KOU	6/02/2026	11:30	6/02/2026 13:13	7/02/2026 7:13	107	LOA 200 / BTB 47	BNE	1270		
	BLUERIDGE HIGHWAY	8/02/2026	2:36	8/02/2026 5:20	8/02/2026 21:47	107	LOA 180 / BTB 22	BNE	736		
	WALRUS ACE	9/02/2026	4:30	9/02/2026 5:45	9/02/2026 15:59	107	LOA 200 / BTB 35	MEL	321		
	NORTHERN HIGHWAY	9/02/2026	11:30	9/02/2026 12:14	10/02/2026 5:28	106	LOA 188 / BTB 16	BNE	528		
	MERCURY LEADER	10/02/2026	3:49	10/02/2026 5:05	10/02/2026 18:52	107	LOA 186 / BTB 29	BNE	663		
	APOLLON HIGHWAY	10/02/2026	9:00	10/02/2026 11:49	11/02/2026 0:58	106	LOA 200 / BTB 14	BNE	1108		
	SSI CHALLENGER II	10/02/2026	14:00	10/02/2026 15:17	13/02/2026 11:54	103	LOA 200 / BTB 171	JFL			15,800T KOCH
	MORNING CHERRY	10/02/2026	14:00	10/02/2026 16:33	11/02/2026 7:03	105	LOA 200 / BTB 24	MEL	1217		
BERTH 16/02	STAMINA SW	10/02/2026	20:36	15/02/2026 21:36	17/02/2026 19:56	106	LOA 170 / BTB 144	MEL			CU CONCENTRATE
	PARSIFAL	11/02/2026	7:54	11/02/2026 9:22	12/02/2026 19:38	107	LOA 265 / BTB 43	BNE	350		
	RUKAI BENEFIT	12/02/2026	5:00	13/02/2026 17:43	15/02/2026 8:51	107	LOA 128 / BTB 110	HPH			PIPES
	PALMELA	12/02/2026	8:30	12/02/2026 9:30	12/02/2026 22:07	105	LOA 200 / BTB 56	MEL	1482		
	TRANS FUTURE 7	12/02/2026	9:30	12/02/2026 11:17	13/02/2026 0:53	106	LOA 200 / BTB 17	BNE	733		
	HOEGH OSAKA	12/02/2026	19:00	12/02/2026 19:38	13/02/2026 16:08	107	LOA 180 / BTB 16	MEL	696		
	PROMINENT ACE	13/02/2026	2:00	13/02/2026 2:58	13/02/2026 23:54	106	LOA 200 / BTB 32	MEL	1484		
	TRANSLEADER	13/02/2026	10:00	13/02/2026 11:04	13/02/2026 20:54	105	LOA 180 / BTB 20	BNE	534		
	DIONE LEADER	15/02/2026	5:45	15/02/2026 6:56	15/02/2026 19:42	106	LOA 200 / BTB 21	BNE	729		
	HOEGH TRAVELLER	15/02/2026	18:00	15/02/2026 19:18	16/02/2026 15:03	107	LOA 200 / BTB 29	MEL	746		
	MORNING NINNI	16/02/2026	15:45	16/02/2026 16:42	17/02/2026 16:30	107	LOA 180 / BTB 18	BNE	1571		
	GNG CONCORD 2	17/02/2026	0:01	17/02/2026 5:21	24/02/2026 11:54	103	LOA 225 / BTB 192	CPT	17/02-23/02/26 (10)		65,650T WHEAT
	TAIPAN	18/02/2026	11:00	18/02/2026 12:12	19/02/2026 5:04	107	LOA 200 / BTB 45	MEL	671		
	BBC ROSARIO	18/02/2026	15:00	18/02/2026 16:58	19/02/2026 6:06	106	LOA 139 / BTB 125				WINDMILL BLADES.
	PARADISE ACE	20/02/2026	4:00	20/02/2026 5:32	20/02/2026 12:15	107	LOA 200 / BTB 20	MEL	299		
	OREGON HIGHWAY	20/02/2026	21:00	20/02/2026 23:09	21/02/2026 18:00	107	LOA 200 / BTB 25	BNE	837		
	ANDROMEDA SPIRIT	21/02/2026	19:15	21/02/2026 19:53	22/02/2026 5:58	107	LOA 180 / BTB 21	MEL	407		
	ALTAIR LEADER	21/02/2026	20:30	21/02/2026 21:43	22/02/2026 15:38	106	LOA 200 / BTB 17	BNE	943		
	NABUCCO	22/02/2026	14:00	22/02/2026 15:07	23/02/2026 5:57	107	LOA 200 / BTB 46	MEL	750		
	POSITIVE LEADER	22/02/2026	18:45	22/02/2026 19:46	23/02/2026 18:45	106	LOA 180 / BTB 20	BNE	464		
	RUBY ACE	23/02/2026	4:30	23/02/2026 5:57	24/02/2026 0:25	105	LOA 200 / BTB 20	MEL	915		
	AAL BRISBANE	23/02/2026	8:06	23/02/2026 23:55	27/02/2026 18:07	106	LOA 194 / BTB 180	MEL			TRANSFORMER
	HORIZON HIGHWAY	23/02/2026	14:00	23/02/2026 15:08	24/02/2026 7:47	107	LOA 200 / BTB 23	BNE	1215		
	DREAM ORCHID	24/02/2026	8:00	24/02/2026 9:38	24/02/2026 19:25	107	LOA 186 / BTB 29	BNE	630		
	TRANS FUTURE 6	26/02/2026	8:30	26/02/2026 9:27	26/02/2026 22:27	107	LOA 200 / BTB 17	BNE	1318		
	LORD VISHNU	27/02/2026	8:30	27/02/2026 9:40	27/02/2026 23:11	107	LOA 180 / BTB 18	BNE	651		
	CSAV RIO NEVADO	28/02/2026	7:12	28/02/2026 8:16	28/02/2026 20:43	106	LOA 183 / BTB 33	MEL	790		
	ARABIAN SEA	28/02/2026	15:00	28/02/2026 16:04	1/03/2026 15:50	107	LOA 183 / BTB 33	BNE	1019		

PK Mar

DATE	STEVEDORE	VESSEL	VOYAGE	STARTING SHIFT	BERTH #	BERTH DELAY	LAYDOWN	MACHINERY REQUEST RECEIVED	MACHINERY REQUEST FILLED	MACHINERY ISSUES	NOTES
2/03/2026	LINX	VIKING PAGLIA	OK607	EVENING	107	N	107CON, A BLOCK, C BLOCK, Q BLOCK AND ESHED	Y	Y	NIL	
2/03/2026	QUBE	NEW ENRICH	0326	EVENING	103	Y	DIRECT TO TRUCK	Y	Y	NIL	BERTHING DLEAYED DUE TO BERTH CONGESTION
3/03/2026	QUBE	EUROPEAN HIGHWAY	278	EVENING	107	N	C BLOCK, Q BLOCK AND O BLOCK	Y	Y	NIL	
4/03/2026	LINX	GRANDE HALIFAX	126	EVENING	107	N	EBLK AND Q BLOCK	Y	Y	NIL	
5/03/2026	N/A	PETER FABER	N/A	DAY	105	N	LAY UP ONLY	Y	Y	NIL	
7/03/2026	QUBE	NOBLE ACE	100	DAY	106	N	F BLOCK, H BLOCK, M BLOCK AND PSHED	Y	Y	NIL	
7/03/2026	QUBE	GRAND LEGACY	017	EVENING	105	N	D BLOCK AND GEARSTORE	Y	Y	NIL	BERTH 105 UTILISED AS BERTH 106 AND 107 OCCUPIED. H BLOCK NOT UTILISED AS NOT ENOUGH SPACE
7/03/2026	QUBE	ANIARA	EE601	EVENING	107	N	EBLK, 107CON, Q BNLOCK AND ESHED	Y	Y	NIL	
8/03/2026	QUBE	XYG HONG KONG	25001	DAY	106	N	I BLOCK	Y	Y	NIL	
8/03/2026	QUBE	YANGTZEE KEEPER	2602	DAY	105	N	N BLOCK	Y	Y	NIL	
8/03/2026	QUBE	NORD MISSOURI	26020	EVENING	106	N	DIRECT TO TRUCK	Y	Y	NIL	
9/03/2026	LINX	CRONUS LEADER	124	DAY	107	N	GBLK, C BLOCK AND ESHED	Y	Y	NIL	
9/03/2026	QUBE	MAPLE GLORY	26025	DAY	103	Y	DIRECT TO TRUCK	Y	Y	NIL	BERTHING DLEAYED DUE TO BERTH CONGESTION
11/03/2026	QUBE	LUNA SPIRIT	178	DAY	107	N	GBLK, Q BLOCK AND O BLOCK	Y	Y	NIL	
12/03/2026	LINX	GRAND QUEST	26GQ02	DAY	107	N	C BLOCK AND Q BLOCK	Y	Y	NIL	
12/03/2026	QUBE	GAN JIANG KOU	011	EVENING	106	N	F BLOCK, H BLOCK AND M BLOCK	Y	Y	NIL	
13/03/2026	QUBE	NEW CENTURY 1	202	DAY	106	N	D BLOCK AND F BLOCK	Y	Y	NIL	
15/03/2026	QUBE	MARTORELL	183	DAY	107	N	EBLK AND C BLOCK	Y	Y	NIL	
15/03/2026	LINX	RHEA LEADER	139	EVENING	106	N	B BLOCK, D BLOCK, F BLOCK, H BLOCK AND L BLOCK	Y	Y	NIL	
18/03/2026	QUBE	TOSCA	EE601	DAY	107	N	107STRG, C BLOCK, Q BLOCK AND ESHED	Y	Y	NIL	
19/03/2026	QUBE	SOUTHERN HIGHWAY	097	DAY	107	N	EBLK, GBLK, A BLOCK, C BLOCK, Q BLOCK, O BLOCK AND ESHED	Y	Y	NIL	
19/03/2026	LINX	GRANDE NEW JERSEY	0226	DAY	106	N	H BLOCK	Y	Y	NIL	
19/03/2026	QUBE	ADRIA ACE	155	EVENING	105	N	H BLOCK AND N BLOCK	Y	Y	NIL	BERTH 105 UTILISED AS BERTH 106 AND 107 OCCUPIED.
19/03/2026	QUBE	OCEAN MAKMUR	074	EVENING	103	N	DIRECT TO TRUCK	Y	Y	NIL	
20/03/2026	QUBE	EMERALD ACE	108	DAY	107	N	C BLOCK AND Q BLOCK	Y	Y	NIL	
22/03/2026	QUBE	GLOVIS CHALLENGE	001	DAY	107	N	A BLOCK, C BLOCK AND O BLOCK	Y	Y	NIL	
22/03/2026	QUBE	WISDOM ACE	100	EVENING	106	N	D BLOCK, F BLOCK AND N BLOCK	Y	Y	NIL	H BLOCK NOT UTLISED AS FULL
22/03/2026	QUBE	TORRENS	OO609	EVENING	105	N	F BLOCK, H BLOCK, M BLOCK AND PSHED	Y	Y	NIL	BERTH 105 UTILISED AS BERTH 106 AND 107 OCCUPIED.
23/03/2026	QUBE	PAGANELLA	003	EVENING	107	N	EBLK, A BLOCK, C BLOCK AND O BLOCK	Y	Y	NIL	
24/03/2026	QUBE	GENJUINE ACE	104	EVENING	107	N	C BLOCK	Y	Y	NIL	
27/03/2026	QUBE	AAL HONG KONG	26005	DAY	106	N	F BLOCK, GSHED AND I BLOCK	Y	Y	NIL	
29/03/2026	QUBE	GLOBAL HIGHWAY	077	DAY	105	N	H BLOCK AND N BLOCK	Y	Y	NIL	BERTH 105 UTILISED AS BERTH 106 AND 107 OCCUPIED.
30/03/2026	LINX	DIONE LEADER	099	DAY	107	N	Q BLOCK AND O BLOCK	Y	Y	NIL	
30/03/2026	QUBE	RESPONDER	N/A	EVENING	103	N	LAY UP ONLY	Y	Y	NIL	
30/03/2026	QUBE	BBC ICELAND	6024	EVENING	106	N	B BLOCK	Y	Y	NIL	WAS ONLY ABLE TO UTILISE AREAS THAT WOULD HOLD LARGE QUANTITIES OF CARGO
30/03/2026	QUBE	NORD LOTUS	N/A	DAY	103	N	LAY UP ONLY	Y	Y	NIL	
30/03/2026	LINX	VIKING PASSAMA	OK610	EVENING	105	N	F BLOCK, H BLOCK AND N BLOCK	Y	Y	NIL	BERTH 105 UTILISED AS BERTH 106 AND 107 OCCUPIED.
31/03/2026	QUBE	APOLLON HIGHWAY	097	DAY	107	N	EBLK, GBLK, A BLOCK, C BLOCK, Q BLOCK, O BLOCK AND ESHED	Y	Y	NIL	

	QUBE	LINX	
TOTAL VESSELS FOR MONTH	29	8	
GREEN BERTH	27	5	
ORANGE BERTH	2	3	
RED BERTH	0	0	
GREEN LAYDOWN	27	8	
ORANGE LAYDOWN	2	0	
RED LAYDOWN	0	0	
NUMBER OF BERTHING DELAYS	2	0	SEE ATTACHED SHEETS SHOWING BERTH AND CONGESTION DELAYS
NUMBER OF MACHINERY ISSUES/REQUESTS NOT MET	0	0	

Legend - Berth # and Laydown

- Primary
- Secondary
- Tertiary

	VESSEL ETA'S										
	NAME	DATE	ETA TIME	POB	ETD	BERTH	BSD - TREATMENT	PREVIOUS PORT	VOLUME	WINDOW	
	VIKING PAGLIA	2/03/2026	11:00	2/03/2026 11:56	3/03/2026 5:50	107	LOA 183 / BTB 32	BNE	604		
	NEW ENRICH	2/03/2026	11:42	2/03/2026 14:10	12/03/2026 12:06	103	LOA 200 / BTB 171	PUS			38,500T CLINKER
	EUROPEAN HIGHWAY	3/03/2026	18:00	3/03/2026 18:09	4/03/2026 17:48	106	LOA 180 / BTB 22	BNE	977		
	GRANDE HALIFAX - GRIMALDI	4/03/2026	10:00	4/03/2026 11:15	4/03/2026 19:45	107	LOA 200 / BTB 42	MEL	234		
	PETER FABER	5/03/2026	8:00	5/03/2026 8:59	7/03/2026 0:25	105	LOA 78 / BTB 38	MEL	LAY UP ONLY		
	NOBLE ACE	7/03/2026	4:00	7/03/2026 4:55	7/03/2026 19:48	106	LOA 200/ BTB 24	MEL	1197		
	GRAND LEGACY - KLINE	7/03/2026	11:30	7/03/2026 11:56	7/03/2026 23:58	105	LOA 200 / BTB 25	BNE	872		
	ANIARA	7/03/2026	16:15	7/03/2026 19:19	8/03/2026 16:09	107	LOA 237 / BTB 49	BNE	299		
	XYG HONG KONG	8/03/2026	3:30	8/03/2026 4:21	10/03/2026 4:30	106	LOA 130 / BTB 116	MEL			GLASS CONTAINERS
	YANGTZEE KEEPER	8/03/2026	5:00	8/03/2026 6:05	10/03/2026 21:42	105	LOA 180 / BTB 152	DAL			COOLING TOWERS
	NORD MISSOURI	8/03/2026	11:46	10/03/2026 6:47	12/03/2026 15:56	106	LOA 200 / BTB 171	GEX			7,000T MAP
	CRONUS LEADER	9/03/2026	4:12	9/03/2026 3:53	9/03/2026 23:00	107	LOA 200 / BTB 26	BNE	1332		
	MAPLE GLORY	9/03/2026	4:48	12/03/2026 15:13	14/03/2026 22:30	103	LOA 180 / BTB 151	BNE			7,508T SODA ASH
	LUNA SPIRIT	11/03/2026	4:30	11/03/2026 5:36	11/03/2026 15:25	107	LOA 180 / BTB 20	MEL	600		
	GRAND QUEST	12/03/2026	6:54	12/03/2026 8:14	12/03/2026 21:18	107	LOA 179 / BTB 50	MEL	755		
	GAN JIANG KOU	12/03/2026	12:30	12/03/2026 17:41	13/03/2026 3:58	106	LOA 200 / BTB 47	BNE	1024		
	NEW CENTURY 1	13/03/2026	9:00	13/03/2026 11:30	13/03/2026 22:59	106	LOA 200 / BTB 26	BNE	1237		
	MARTORELL	15/03/2026	6:00	15/03/2026 7:00	15/03/2026 16:54	107	LOA 200 / BTB 32	MEL	651		
	RHEA LEADER	15/03/2026	11:30	15/03/2026 12:37	16/03/2026 19:01	106	LOA 200 / BTB 21	BNE	1088		
STERN ON 12M MARK	TOSCA	18/03/2026	5:00	18/03/2026 7:00	18/02/2026 18:08	107	LOA 200 / BTB 33	MEL	639		
	SOUTHERN HIGHWAY	19/03/2026	5:00	19/03/2026 11:03	19/03/2026 21:51	107	LOA 188 / BTB 16	BNE	571		
	GRANDE NEW JERSEY	19/03/2026	8:00	19/03/2026 12:54	20/03/2026 1:04	106	LOA 200 / BTB 32	MEL	371		
	ADRIA ACE	19/03/2026	18:30	19/03/2026 21:33	20/03/2026 7:00	105	LOA 176 / BTB 27	MEL	470		
	OCEAN MAKMUR	19/03/2026	19:18	20/03/2026 0:17	25/03/2026 0:34	103	LOA 200 / BTB 171		17/03-22/03/26 (10)		55,000t WHEAT
	EMERALD ACE	20/03/2026	8:00	20/03/2026 14:02	21/03/2026 8:00	107	LOA 200 / BTB 20	MEL	1534		
	GLOVIS CHALLENGE	22/03/2026	4:30	22/03/2026 5:06	22/03/2026 17:59	107	LOA 200 / BTB 37	MEL	1341		
	WISDOM ACE	22/03/2026	15:00	22/03/2026 15:44	22/03/2026 23:59	106	LOA 200 / BTB 24	MEL	274		
	TORRENS	22/03/2026	16:00	21/03/2026 20:16	22/03/2026 19:50	105	LOA 200 / BTB 41	BNE	1174		
	PAGANELLA - NYK	23/03/2026	10:00	23/03/2026 11:08	24/03/2026 6:49	107	LOA 183 / BTB 32	BNE	1366		
	GENUINE ACE	24/03/2026	10:00	24/03/2026 11:08	24/03/2026 22:30	107	LOA 200 / BTB 23	MEL	289		
	AAL HONG KONG	27/03/2026	4:00	27/03/2026 5:57	30/03/2026 11:42	106	LOA 194 / BTB 180	BNE			TRANSFORMER
	GLOBAL HIGHWAY	29/03/2026	23:59	30/03/2026 1:39	30/03/2026 14:58	105	LOA 200 / BTB 23	ADL	432		
	DIONE LEADER	30/03/2026	0:30	30/03/2026 3:23	30/03/2026 23:54	107	LOA 200 / BTB 21	BNE	674		
	RESPONDER	30/03/2026	8:22	30/03/2026 3:23	2/04/2026 23:00	103	LOA 139 / BTB 76	NOU	LAY UP ONLY		CABLE VESSELS
	BBC ICELAND	30/03/2026	13:30	30/03/2026 14:32	1/04/2026 4:06	106	LOA 161 / BTB 146	PTL			60 X WAGONS
ARRIVED 10/02	NORD LOTUS	30/03/2026	14:00	30/03/2026 18:58	2/04/2026 20:11	103	LOA 132 / BTB 111	KWI	LAY UP ONLY		CABLE VESSELS
	VIKING PASSAMA	30/03/2026	15:00	30/03/2026 16:54	31/03/2026 16:03	105	LOA 183 / BTB 32	BNE	1151		
	APOLLON HIGHWAY	31/03/2026	23:00	31/03/2026 23:14	2/04/2026 6:58	107	LOA 200 / BTB 14	BNE	2048		

PK Apr

DATE	STEVEDORE	VESSEL	VOYAGE	STARTING SHIFT	BERTH #	BERTH DELAY	LAYDOWN	MACHINERY REQUEST RECEIVED	MACHINERY REQUEST FILLED	MACHINERY ISSUES	NOTES
1/04/2026	QUBE	PALMELA	218	DAY	105	N	D BLOCK, F BLOCK AND N BLOCK	Y	Y	N	BERTH 105 UTILISED AS BERTH 106 AND 107 OCCUPIED. H BLOCK NOT UTILISED AS NOT EBNOUGH SPACE.
1/04/2026	QUBE	DREAM ANGEL	061	EVENING	105	N	D BLOCK, F BLOCK AND GEAR STORE	Y	Y	N	BERTH 105 UTILISED AS BERTH 106 AND 107 OCCUPIED. H BLOCK NOT UTILISED AS NOT EBNOUGH SPACE.
1/04/2026	LINX	HOEGH SUNRISE	5	EVENING	107	Y	EBLK, 107CON, 107STRG, A BLOCK, B BLOCK AND ESHED	Y	Y	N	HOEGH PRIORITISED THE GRAND HERO. C BLOCK NOT UTILISED AS NOT ENOUGH SPACE.
1/04/2026	QUBE	EASTERN HIGHWAY	170	EVENING	105	Y	F BLOCK, H BLOCK AND GEARSTORE	Y	Y	N	BERTHING DELAYED DUE TO BERTH CONGESTION
2/04/2026	QUBE	GRACE	0426	DAY	103	Y	DIRECT TO TRUCK	Y	Y	N	BERTHING DELAYED DUE TO BERTH CONGESTION
2/04/2026	LINX	GRAND HERO	11	DAY	107	N	EBLK, GBLK, 107CON, A BLOCK, C BLOCK, Q BLOCK, O BLOCK, ESHED AND I BLOCK	Y	Y	N	
2/04/2026	QUBE	DREAM ORCHID	003	EVENING	105	Y	D BLOCK, R BLOCK, N BLOCK AND GEARSTORE	Y	Y	N	BERTH 105 UTILISED AS BERTH 106 AND 107 OCCUPIED. H BLOCK NOT UTILISED AS NOT ENOUGH SPACE.
2/04/2026	QUBE	DUGONG ACE	059	NIGHT	105	Y	D BLOCK, F BLOCK, H BLOCK AND GEARSTORE	Y	Y	N	BERTH 105 UTILISED AS BERTH 106 AND 107 OCCUPIED. BERTHING DELAYED DUE TO BERTH CONGESTION
4/04/2026	QUBE	TREASURE	OO611	EVENING	107	Y	GBLK, B BLOCK, D BLOCK AND ESHED	Y	Y	N	BERTHING DELAYED DUE TO BERTH CONGESTION. B AND D BLOCK UTILISED AS NOT ENOUGH SPACE IN C BLOCK.
5/04/2026	LINX	CSAV RIO NEVADO	26RN02	DAY	105	Y	B BLOCK, D BLOCK, F BLOCK, H BLOCK AND GEARSTORE	Y	Y	N	BERTH 105 UTILISED AS BERTH 106 AND 107 OCCUPIED. BERTHING DELAYED DUE TO BERTH CONGESTION
5/04/2026	QUBE	TORONTO	EF602	EVENING	107	Y	107CON, 107STRG, A BLOCK, B BLOCK, Q BLOCK, O BLOCK AND ESHED	Y	Y	N	BERTHING DELAYED DUE TO BERTH CONGESTION
6/04/2026	LINX	NEPTUNE LEADER	148	EVENING	107	Y	107STRG, Q BLOCK, O BLOCK, C BLOCK AND A BLOCK	Y	Y	N	BERTHING DELAYED DUE TO BERTH CONGESTION
8/04/2026	QUBE	OBERION	EE602	EVENING	107	N	EBLK, GBLK, 107STRG, Q BLOCK, O BLOCK, C BLOCK, A BLKOCK, ESHED AND LINKSPAN	Y	Y	N	
8/04/2026	QUBE	SALOME	EF603	EVENING	107	N	EBLK, GBLK, 107STRG, O BLOCK, ESHED AND LINKSPAN	Y	Y	N	
09/04/026	LINX	GRANDE HALIFAX	0226	DAY	107	N	H BLOCK, F BLOCK, D BLOCK, PSHED AND N BLOCK	Y	Y	N	
09/04/026	QUBE	TRANS FUTURE 6	165	EVENING	107	N	EBLK, GBLK, 107STRG, Q BLOCK, O BLOCK, C BLOCK, D BLOCK, A BLOCK AND ESHED	Y	Y	N	D BLOCK UTILISED AS NOT ENOUGH SPACE IN C BLOCK.
09/04/026	QUBE	AFRICAN FINCH	34	EVENING	105	N	DIRECT TO TRUCK	Y	Y	N	
10/04/2026	QUBE	ULTA PASSION	0226	NIGHT	103	N	DIRECT TO TRUCK	Y	Y	N	
10/04/2026	LINX	LORD VISHNU	098	EVENING	107	N	C BLOCK	Y	Y	N	
10/04/2026	QUBE	HORIZON HIGHWAY	093	EVENING	106	N	D BLOCK, F BLOCK, H BLOCK, M BLOCK AND GEARSTORE	Y	Y	N	
10/04/2026	QUBE	ZHENSHI NAVIGATOR	2606	NIGHT	106	N	EXPORT ONLY	Y	Y	N	
14/04/2026	QUBE	EUROPEAN HIGHWAY	279	EVENING	106	N	F BLOCK, H BLOCK AND M BLOCK	Y	Y	N	
14/04/2026	LINX	HOEGH TROVE	183	NIGHT	107	N	EBLK, GBLK, 107STRG, Q BLOCK, C BLOCK AND ESHED	Y	Y	N	
15/04/2026	QUBE	RCC ASIA	028	EVENING	107	N	EBLK, 107STRG, C BLOCK, A BLOCK, O BLOCK AND ESHED	Y	Y	N	
16/04/2026	QUBE	VIKING PAGLIA	612	DAY	107	N	EBLK, 107STRG, ESHED AND A BLOCK	Y	Y	N	C BLOCK NOT UTILISED AS FULL.
16/04/2026	QUBE	GRAND CHAMPION	14	EVENING	105	N	D BLOCK, F BLOCK AND N BLOCK	Y	Y	N	BERTH 105 UTILISED AS BERTH 106 AND 107 OCCUPIED. H BLOCK NOT UTILISED AS NOT ENOUGH SPACE.
16/04/2026	LINX	MORNING MENAD	613	EVENING	106	N	107STRG, E SHED AND D BLOCK	Y	Y	N	D BLOCK UTILISED AS NOT ENOUGH SPACE IN C BLOCK.
17/04/2026	LINX	POSITIVE LEADER	144	EVENING	106	N	D BLOCK	Y	Y	N	H BLOCK NOT UTILISED AS FULL.
17/04/2026	LINX	SAGITTARIUS LEADER	070	EVENING	105	N	F BLOCK, H BLOCK, R BLOCK, D BLOCK AND N BLOCK	Y	Y	N	BERTH 105 UTILISED AS BERTH 106 AND 107 OCCUPIED.
17/04/2026	QUBE	UNDINE	603	EVENING	107	N	107STRG, A BLOCK, C BLOCK, Q BLOCK, O BLOCK AND ESHED	Y	Y	N	
18/04/2026	QUBE	GLOVIS CARAVEL	045	EVENING	107	N	107STRG, A BLOCK, C BLOCK, O BLOCK AND ESHED	Y	Y	N	
19/04/2026	LINX	GRAND QUEST	03	EVENING	106	N	B BLOCK, D BLOCK AND F BLOCK	Y	Y	N	H BLOCK NOT UTILISED AS FULL.
19/04/2026	QUBE	STORM RIDER	3	EVENING	106	N	DIRECT TO TRUCK	Y	Y	N	
20/04/2026	LINX	SARA LEADER	059	EVENING	106	Y	B BLOCK, F BLOCK, H BLOCK, M BLOCK AND PSHED	Y	Y	N	BERTHING DELAYED DUE TO BERTH CONGESTION
21/04/2026	QUBE	SWIFT ACE	148	EVENING	107	N	107STRG AND C BLOCK	Y	Y	N	
23/04/2026	LINX	DON CARLOS	615	EVENING	107	N	EBLK, C BLOCK, Q BLOCK, O BLOCK AND A BLOCK	Y	Y	N	
24/04/2026	QUBE	CHILEAN BULKER	2601	EVENING	106	N	L BLOCK AND K BLOCK	Y	Y	N	
24/04/2026	LINX	ASTERIA LEADER	040	NIGHT	105	Y	F BLOCK, H BLOCK AND GEARSTORE	Y	Y	N	BERTHING DELAYED DUE TO BERTH CONGESTION
25/04/2026	QUBE	TRANS FUTURE 5	165	EVENING	107	N	A BLOCK AND C BLOCK	Y	Y	N	
26/04/2026	QUBE	AAL BRISBANE	26002	DAY	106	Y	GSHED	Y	Y	N	BERTHING DELAYED DUE TO BERTH CONGESTION
26/04/2026	QUBE	AL DANAH	26031	DAY	103	Y	DIRECT TO TRUCK	Y	Y	N	BERTHING DELAYED DUE TO BERTH CONGESTION
27/04/2026	QUBE	NORTHERN HIGHWAY	163	EVENING	107	N	EBLK, Q BLOCK, B BLOCK AND ESHED	Y	Y	N	D BLOCK UTILISED AS NOT ENOUGH SPACE IN C BLOCK.
28/04/2026	QUBE	PAGNA	046	EVENING	105	N	F BLOCK, H BLOCK AND GEARSTORE	Y	Y	N	
28/04/2026	QUBE	GAN JIANG KOU	012	EVENING	107	N	EBLK, 107STRG, A BLOCK, B BLOCK, C BLOCK, Q BLOCK AND ESHED	Y	Y	N	B BLOCK UTILISED AS NOT ENOUGH SPACE IN C BLOCK.
29/04/2026	QUBE	MARTORELL	184	DAY	105	N	D BLOCK, H BLOCK, R BLOCK AND N BLOCK	Y	Y	N	
29/04/2026	QUBE	VICTORIOUS ACE	087	DAY	107	N	EBLK, 107STRG, A BLOCK, C BLOCK AND ESHED	Y	Y	N	
29/04/2026	QUBE	TARAGO	604	EVENING	107	N	EBLK, GHBLK, 107STRGF, A BLOCK, C BLOCK AND ESHED	Y	Y	N	

	QUBE	LINX	
TOTAL VESSELS FOR MONTH	33	14	
GREEN BERTH	21	11	
ORANGE BERTH	8	3	
RED BERTH	0	0	
GREEN LAYDOWN	12	10	
ORANGE LAYDOWN	9	4	
RED LAYDOWN	0	0	
NUMBER OF BERTHING DELAYS	8	5	SEE ATTACHED SHEETS SHOWING BERTH AND CONGESTION DELAYS
NUMBER OF MACHINERY ISSUES/REQUESTS NOT MET	0	0	

Legend - Berth # and Laydown

	Primary
	Secondary
	Tertiary

	VESSEL ETA'S										
	NAME	DATE	ETA TIME	POB	ETD	BERTH	BSD - TREATMENT	PREVIOUS PORT	VOLUME	WINDOW	
	PALMELA	1/04/2026	6:30	1/04/2026 7:36	1/04/2026 21:59	105	LOA 200 / BTB 56	MEL	1123		
	DREAM ANGEL	1/04/2026	14:00	2/04/2026 0:08	2/04/2026 16:02	105	LOA 186 / BTB 29	MEL	562		
PRIORITISING GRAND HERO	HOEGH SUNRISE	1/04/2026	14:30	4/04/2026 6:08	5/04/2026, 09:27	107	LOA 200 / BTB 29	MEL	980		
	EASTERN HIGHWAY	1/04/2026	18:00	3/04/2026 20:44	4/04/2026 6:54	105	LOA 188 / BTB 16	BNE	642		
BERTH 07/04/26	GRACE	2/04/2026	4:30	09/04/2026, 05:34	11/04/2026, 11:28	103			07/04-11/04/26 (10)		20,000T WHEAT
	GRAND HERO - HOEGH	2/04/2026	7:00	2/04/2026 9:01	4/04/2026 3:55	107	LOA 200 / BTB 25	MEL	972		
	DREAM ORCHID	2/04/2026	10:24	4/04/2026 8:36	04/04/2026, 22:54	105	LOA 186 / BTB 29	BNE	806		
	DUGONG ACE	2/04/2026	19:00	05/04/2026, 00:56	05/04/2026, 22:07	105	LOA 200 / BTB 35	MEL	1176		
	TREASURE	4/04/2026	10:00	05/04/2026, 11:22	06/04/2026, 13:34	107	LOA 200 / BTB 29	BNE	851		
	CSAV RIO NEVADO	5/04/2026	4:30	05/04/2026, 23:50	08/04/2026, 02:55	105	LOA 183 / BTB 33	MEL	953		
	TORONTO	5/04/2026	13:00	06/04/2026, 15:34	07/04/2026, 14:00	107	LOA 200 / BTB 41	BNE	250		
	NEPTUNE LEADER	6/04/2026	13:00	07/04/2026, 16:10	07/04/2026, 16:10	107	LOA 183/ BTB 19	BNE	621		
	OBERON	8/04/2026	16:00	08/04/2026, 14:14	09/04/2026, 07:14	107	LOA 237/ BTB 49	BNE	891		
	SALOME	8/04/2026	12:00	09/04/2026, 07:14	09/04/2026, 23:00	107	LOA 265 / BTB 43	BNE	198		
	GRANDE HALIFAX - GRIMALDI	9/04/2026	9:30	09/04/2026, 11:12	10/04/2026, 09:06	105	LOA 200 / BTB 42	BNE	1149		
	TRANS FUTURE 6	9/04/2026	11:00	10/04/2026, 00:54	10/04/2026, 18:54	106	LOA 200 / BTB 17	BNE	1624		
	AFRICAN FINCH	9/04/2026	19:00	10/04/2026, 11:26	16/04/2026, 12:54	105	LOA 180 / BTB 154	PDX			14,500T SODA ASH
	ULTRA PASSION	10/04/2026	8:00	13/04/2026, 05:23	15/04/2026, 08:55	103	LOA 200 / BTB 171		10/04-13/04/26 (10)		20,000T BARLEY
	LORD VISHNU	10/04/2026	12:00	10/04/2026, 22:19	12/04/2026, 07:16	107	LOA 180 / BTB 18	LCH	1379		DIRECT CALL
	HORIZON HIGHWAY	10/04/2026	14:30	11/04/2026, 01:30	14/04/2026, 11:05	106	LOA 200 / BTB 23	BNE	1214		
	ZHENSHI NAVIGATOR	10/04/2026	16:31	15/04/2026, 03:17	17/04/2026, 11:18	106	LOA 123 / BTB 103				CU & ZN CONC
	EUROPEAN HIGHWAY	14/04/2026	11:00	14/04/2026, 11:05	15/04/2026, 01:05	106	LOA 180 / 22 BTB	BNE	450		
	HOEGH TROVE	14/04/2026	19:00	14/04/2026, 20:06	15/04/2026, 14:46	107	LOA 200 / 29 BTB	MEL	561		
	RCC ASIA	15/04/2026	15:00	15/04/2026, 16:38	16/04/2026, 05:00	107	LOA 200 / BTB 45	BNE	817		
	VIKING PAGLIA	16/04/2026	5:00	16/04/2026, 07:10	16/04/2026, 17:57	107	LOA 183 / BTB 32	MEL	830		
	GRAND CHAMPION	16/04/2026	17:00	16/04/2026, 14:38	17/04/2026, 05:59	105	LOA 200 / BTB 25	MEL	397		
	MORNING MENAD	16/04/2026	10:15	16/04/2026, 20:19	17/04/2026, 18:00	107	LOA 176 / BTB 28	BNE	1145		
	POSITIVE LEADER	17/04/2026	6:30	17/04/2026, 13:19	18/04/2026, 16:57	106	LOA 180 / BTB 20	BNE	650		
	SAGITTARIUS LEADER	17/04/2026	10:00	17/04/2026, 10:53	18/04/2026, 15:55	105	LOA 200 / BTB 26	BNE	1434		
	UNDINE	17/04/2026	11:00	17/04/2026, 20:17	18/04/2026, 20:00	107	LOA 228 / BTB 42	MEL	1115		
	GLOVIS CARAVEL	18/04/2026	14:00	18/04/2026, 21:42	21/04/2026, 06:00	107	LOA 200 / BTB 28	ADL	1497		
	GRAND QUEST	19/04/2026	13:00	19/04/2026, 14:09	21/04/2026, 07:07	106	LOA 179 / BTB 50	MEL	880		
	STORM RIDER	19/04/2026	16:00	19/04/2026, 16:00	22/04/2026, 15:28	103	LOA 180 / BTB 152				7,500T KOCH
	SARA LEADER	20/04/2026	10:00	21/04/2026, 11:40	22/04/2026, 14:30	107	LOA 200 / BTB 22	BNE	1227		
	SWIFT ACE	21/04/2026	10:00	21/04/2026, 19:04	22/04/2026, 02:49	106	LOA 200 / BTB 23	ADL	205		
	DON CARLOS	23/04/2026	11:00	23/04/2026, 17:00	24/04/2026, 22:10	107	LOA 228 / BTB 41	BNE	2156		
	CHILEAN BULKER	24/04/2026	3:30	24/04/2026, 13:14	30/04/2026, 21:02	106	LOA 180 / BTB 152	BNE			CHINA STEEL
	ASTERIA LEADER	24/04/2026	0:45	25/04/2026, 01:39	26/04/2026, 14:13		LOA 200 / BTB 21	BNE	867		
	TRANS FUTURE 5	25/04/2026	7:30	25/04/2026, 11:42	26/04/2026, 11:58		LOA 200 / BTB 17		1371		
	AAL BRISBANE	26/04/2026		01/05/2026, 05:49	6/05/2026 16:48		LOA / BTB				PROJECT CARGO
	AL DANAH	26/04/2026	22:00	28/04/2026, 05:25	29/04/2026, 06:00		LOA 190 / BTB ??		15/04-25/04/26 (21)		WHEAT
	NORTHERN HIGHWAY	27/04/2026	20:00	27/04/2026, 12:48	28/04/2026, 15:58		LOA 188 / BTB 16	BNE	836		
	PAGNA	28/04/2026	9:40	28/04/2026, 10:49	28/04/2026, 21:51		LOA 183 / BTB 32	BNE	680		
	GAN JIANG KOU	28/04/2026	10:00	28/04/2026, 20:04	29/04/2026, 08:02		LOA 200 / BTB 47		982		
	MARTORELL	29/04/2026	3:00	29/04/2026, 03:55	30/04/2026, 04:00		LOA 200 / BTB 32	MEL	1741		
	VICTORIOUS ACE	29/04/2026	7:00	29/04/2026, 09:48	30/04/2026, 05:04		LOA 200 / BTB 23	MEL	595		
	TARAGO	29/04/2026	15:00	30/04/2026, 07:17	01/05/2026, 01:05		LOA 245 / BTB 81	BNE	171		

PK May

DATE	STEVEDORE	VESSEL	VOYAGE	STARTING SHIFT	BERTH #	BERTH DELAY	LAYDOWN	MACHINERY REQUEST RECEIVED	MACHINERY REQUEST FILLED	MACHINERY ISSUES	NOTES
1/05/2026	QUBE	**AAL NANJING**	26004	EVENING	105	Y	L BLOCK AND M BLOCK	Y	Y	N	BERTHING DELAYED DUE TO BERTH CONGESTION
1/05/2026	QUBE	**GLOBAL GREEN**	0426	DAY	103	N	DIRECT TO TRUCK	Y	Y	N	
1/05/2026	QUBE	**MORNING CAROL**	617	EVENING	107	N	GBLK, 107STRG, A BLOCK AND C BLOCK	Y	Y	N	
2/05/2026	QUBE	MERIDIAN ACE	221	DAY	105	N	D BLOCK, H BLOCK AND N BLOCK	Y	Y	N	BERTH 105 UTILISED AS BERTH 106 AND 107 OCCUPIED.
2/05/2026	LINX	WOODY		EVENING	106	Y	EXPORT ONLY	Y	Y	N	BERTHING DELAYED DUE TO BERTH CONGESTION
2/05/2026	QUBE	MORNING MARGARETA	OO616	NIGHT	105		F BLOCK AND M BLOCK	Y	Y	N	BERTH 105 UTILISED AS BERTH 106 AND 107 OCCUPIED.
3/05/2026	LINX	HOEGH BOREALIS	08	DAY	105	N	GBLK, 107STRG, B BLOCK, C BLOCK, O BLOCK, Q BLOCK AND ESHED	Y	Y	N	BERTH 105 UTILISED AS BERTH 106 AND 107 OCCUPIED.
3/05/2026	QUBE	TING JIANG KOU	007	DAY	107	Y	EBLK, 107STRG, A BLOOCK, C BLOCK, O BLOCK AND ESHED	Y	Y	N	BERTHING DELAYED DUE TO BERTH CONGESTION
4/05/2026	LINX	CAPRICORNUS LEADER	78	DAY	107	Y	C BLOCK AND Q BLOCK	Y	Y	N	BERTHING DELAYED DUE TO BERTH CONGESTION
5/05/2026	QUBE	HANYANG	20636	DAY	103	Y	DIRECT TO TRUCK	Y	Y	N	BERTHING DELAYED DUE TO BERTH CONGESTION
6/05/2026	QUBE	GENUINE ACE	105	DAY	107	N	107STRG, A BLOCK AND ESHED	Y	Y	N	C BLOCK NOT UTILISED AS FULL.
7/05/2026	LINX	BOHEME	OK618	DAY	107	N	EBLK, C BNLOCK, Q BLOCK AND O BLOCK	Y	Y	N	
8/05/2026	QUBE	TRANS FUTURE 7	166	EVENING	105	N	F BLOCK, H BLOCK AND GEARSTORE	Y	Y	N	BERTH 105 UTILISED AS BERTH 106 AND 107 OCCUPIED.
8/05/2026	QUBE	LAKE ST ANNE	EE604	DAY	107	N	EBLK, 107STRG, A BLOCK, C BLOCK, Q BLOCK, O BLOCK, ESHED AND I BLOCK	Y	Y	N	
9/05/2026	QUBE	EASTERN HIGHWAY	171	DAY	105	N	F BLOCK, R BLOCK AND 105STRG	Y	Y	N	BERTH 105 UTILISED AS BERTH 106 AND 107 OCCUPIED. H BLOCK NOT UTILISED AS NOT ENOUGH SPACE.
10/05/2026	LINX	DENEB LEADER	089	EVENING	107	N	GBLK, A BLOCK, B BLOCK AND ESHED	Y	Y	N	C BLOCK NOT UTILISED AS FULL.
10/05/2026	LINX	GREEN WAVE	019	DAY	105	N	D BLOCK AND F BLOCK	Y	Y	N	BERTH 105 UTILISED AS BERTH 106 AND 107 OCCUPIED. H BLOCK NOT UTILISED AS NOT ENOUGH SPACE.
11/05/2026	LINX	DIONE LEADER	100	EVENING	107	Y	A BLOCK, C BLOCK, Q BLOCK AND O BLOCK	Y	Y	N	BERTHING DELAYED DUE TO BERTH CONGESTION
11/05/2026	QUBE	ADRIA ACE	156	DAY	107	Y	A BLOCK, C BLOCK AND D BLOCK	Y	Y	N	BERTHING DELAYED DUE TO BERTH CONGESTION. D BLOCK UTILISED AS NOT ENOUGH SPACE IN C BLOCK.
12/05/2026	QUBE	GRAND AURORA	016	EVENING	105	N	D BLOCK, F BLOCK, H BLOCK AND 105STRG	Y	Y	N	BERTH 105 UTILISED AS BERTH 106 AND 107 OCCUPIED.
13/05/2026	QUBE	THERMOPYLAE	EF605	EVENING	107	N	EBLK, 1047CON, 107STRG, C BLOCK AND ESHED	Y	Y	N	
14/05/2026	QUBE	GRAVITY HIGHWAY	083	DAY	107	N	F BLOCK, H BLOCK, N BLOCK AND GEARSTORE	Y	Y	N	
14/05/2026	LINX	CSAV RIO NEVADO	26RN03	DAY	107	N	C BLOCK AND Q BLOCK	Y	Y	N	
15/05/2026	QUBE	SHEERNESS	9	DAY	103	N	DIRECT TO TRUCK	Y	Y	N	
15/05/2026	QUBE	SALVIA ACE	173	NIGHT	107	N	107STRG, C BLOCK, Q BLOCK AND O BLOCK	Y	Y	N	
16/05/2026	QUBE	TRANS LEADER	024	EVENING	107	N	EBLK, A BLOCK, C BLOCK AND ESHED	Y	Y	N	
17/05/2026	QUBE	LIBERTY ACE	164	NIGHT	107	N	EBLK, 107CON, A BLOCK, C BLOCK AND ESHED	Y	Y	N	
17/05/2026	LINX	LORD VISHNU	099	NIGHT	106	N	F BLOCK, H BLOCK AND M BLOCK	Y	Y	N	
18/05/2026	LINX	PHOENIX LEADER	64	DAY	107	N	EBLK, 1047CON, LINKSPAN, A BLOCK, C BLOCK, D BLOCK, Q BLOCK, O BLOCK AND EHSED	Y	Y	N	D BLOCK UTILISED AS NOT ENOUGH SPACE IN C BLOCK.
19/05/2026	LINX	HOEGH COPENHAGEN	??	DAY	107	N		Y	Y	N	
21/05/2026	QUBE	SOUTHERN HIGHWAY	145	EVENING	106	N	F BLOCK, H BLOCK AND M BLOCK	Y	Y	N	
21/05/2026	QUBE	ORCHID ACE	154	EVENING	107	N	EBLK, 107STRG, 107CON, A BLOCK, C BLOCK, D BLOCK AND Q BLOCK	Y	Y	N	D BLOCK UTILISED AS NOT ENOUGH SPACE IN C BLOCK.
21/05/2026	QUBE	CLIPPER ISADORA	0526	DAY	103	N	DIRECT TO TRUCK	Y	Y	N	
22/05/2026	QUBE	VIKING PAGLIA	OO619	EVENING	105	N	F BLOCK, H BLOCK AND N BLOCK	Y	Y	N	BERTH 105 UTILISED AS BERTH 106 AND 107 OCCUPIED.
22/05/2026	LINX	RIGEL LEADER	030	DAY	107	N	A BLOCK, B BLOCK ABND O BLOCK	Y	Y		C BLOCK NOT UTILISED AS FULL.
23/05/2026	QUBE	BBC AUSTRALIA	4003	EVENING	106	N	EXPORT ONLY	Y	Y	N	
23/05/2026	QUBE	GLOVIS CONDOR	012	EVENING	105	N	B BLOCK, D BLOCK, F BLOCK, R BLOCK AND N BLOCK	Y	Y	N	BERTH 105 UTILISED AS BERTH 106 AND 107 OCCUPIED. H BLOCK NOT UTILISED AS NOT ENOUGH SPACE.
24/05/2026	LINX	GRAND DAHLIA	14	EVENING	107	N	EBLK, 107STRG, 107CON, C BLOCK, Q BLOCK, O BLOCK AND ESHED	Y	Y	N	
24/05/2026	LINX	POSITIVE LEADER	145	EVENING	107	Y	EBLK, C BLOCK, D BLOCK AND ESHED	Y	Y	N	60' OUT OF GAUGE MAFI TO LOAD - 107 ONLY.D BLOCK UTILISED AS NOT ENOUGH SPACE IN C BLOCK.
24/05/2026	QUBE	ETERNAL ACE	129	NIGHT	107	Y	EBLK, A BLOCK, B BLOCK, C BLOCK AND O BLOCK	Y	Y	N	LOW BUSES TO DISCHARGE - 107 ONLY. B BLOCK UTILISED AS NOT ENOUGH SPACE IN C BLOCK
25/05/256	LINX	POSITIVE CHALLENGER	40	DAY	105	N	D BLOCK, F BLOCK, H BLOCK AND M BLOCK	Y	Y	N	BERTH 105 UTILISED AS BERTH 106 AND 107 OCCUPIED.
25/05/256	QUBE	AAL SHANGHAI	26005	EVENING	106	Y	B BLOCK, F BLOCK, GSHED, K BLOCK, L BLOCK AND PSHED	Y	Y	N	BERTHING DELAYED DUE TO BERTH CONGESTION. B BLOCK ONLY SPACE AVAILABLE FOR LARGE AMOUNT OF CARGO.
25/05/256	LINX	GRANDE HALIFAX	0326	DAY	105	N	D BLOCK, F BLOCK, H BLOCK AND GEARSTORE	Y	Y	N	BERTH 105 UTILISED AS BERTH 106 AND 107 OCCUPIED.
26/05/2026	QUBE	VIKING ADVENTURE	42	DAY	105	Y	D BLOCK, F BLOCK, H BLOCK, M BLOCK AND N BLOCK	Y	Y	N	BERTHING DELAYED DUE TO BERTH CONGESTION
27/05/2026	LINX	GRAND QUEST	??	EVENING	107	N		Y	Y	N	
27/05/2026	QUBE	LIBERTY	OO621	DAY	105	N	D BLOCK, H BLOCK, R BLOCK AND N BLOCK	Y	Y	N	BERTH 105 UTILISED AS BERTH 106 AND 107 OCCUPIED.
28/05/2026	QUBE	TRANS FUTURE 6	166	DAY	107	N	EBLK, A BLOCK, C BLOCK, Q BLOCK AND O BLOCK	Y	Y	N	
29/05/2026	QUBE	THEMIS	EE605	NIGHT	107	N	EBLK, GBLK, 107STRG, C BLOCK, Q BLOCK AND ESHED	Y	Y	N	
30/05/2026	QUBE	ELEKTRA	EE606	DAY	105	N	F BLOCK, H BLOCK, N BLOCK AND GEARSTORE	Y	Y	N	BERTH 105 UTILISED AS BERTH 106 AND 107 OCCUPIED.
30/05/2026	QUBE	FIDELIO	EF606	DAY	107	N	EBLK, 107CON, 107STRG, C BLOCK, Q BLOCK, O BLOCK AND ESHED	Y	Y	N	
30/05/2026	LINX	OPAL LEADER	052	EVENING	105	N	B BLOCK AND D BLOCK	Y	Y	N	BERTH 105 UTILISED AS BERTH 106 AND 107 OCCUPIED. H BLOCK NOT UTILISED AS NOT ENOUGH SPACE.
30/05/2026	QUBE	IRIS ACE	107	DAY	107	Y	EBLK, A BLOCK, C BLOCK AND O BLOCK	Y	Y	N	BERTHING DELAYED DUE TO BERTH CONGESTION
31/05/2026	LINX	PROMETHEUS LEADER	078	DAY	107	N	107CON, A BLOCK B BLOCK AND GSHED	Y	Y	N	C BLOCK NOT UTILISED AS FULL.
31/05/2026	QUBE	HSL PERTH	0626	DAY	103	N		Y	Y	N	
31/05/2026	QUBE	GLOVIS CARAVEL	046	DAY	107	Y	107CON, A BLOCK, C BLOCK, Q BLOCK, O BLOCK AND ESHED	Y	Y	N	BERTHING DELAYED DUE TO BERTH CONGESTION
									QUBE	*LINX*	
							TOTAL VESSELS FOR MONTH		36	19	

Legend - Berth # and Laydown

	Primary
	Secondary
	Tertiary

GREEN BERTH	26	14	
ORANGE BERTH	10	5	
RED BERTH	0	0	
GREEN LAYDOWN	30	13	
ORANGE LAYDOWN	6	6	
RED LAYDOWN	0	0	
NUMBER OF BERTHING DELAYS	8	4	SEE ATTACHED SHEETS SHOWING BERTH AND CONGESTION DELAYS
NUMBER OF MACHINERY ISSUES/REQUESTS NOT MET	0	0	

VESSEL ETA'S

NAME	DATE	ETA TIME	POB	ETD	BERTH	BSD - TREATMENT	PREVIOUS PORT	VOLUME	WINDOW	
AAL NANJING	1/05/2026	9:00	3/05/2026 22:41	6/05/2026 21:59	105	LOA 149 / BTB 135	HPH			ATB Pipes
GLOBAL GREEN	1/05/2026	2:54	01/05/2026, 04:18	9/05/2026 21:15	103	LOA 190 / BTB 182				CLINKER
MORNING CAROL	1/05/2026	13:00	1/05/2026 14:12	2/05/2026 0:28	107	LOA 200 / BTB 40	BNE	1056		
MERIDIAN ACE	2/05/2026	2:00	2/05/2026 5:32	2/05/2026 21:44	105	LOA 200 / BTB 27	MEL	1090		
WOODY	2/05/2026	11:48	6/05/2026 21:17	14/05/2026 10:42	106	LOA 180 / BTB 152	NTL			BLUESCOPE Export 25000T
HOEGH BOREALIS	3/05/2026	3:00	3/05/2026 9:15	4/05/2026 5:00	107	LOA 200 / BTB 29	MEL	993		
MORNING MARGARETA	2/05/2026	20:00	2/05/2026 23:43	3/05/2026 20:54	105	LOA 180 / BTB 18	BNE	970		
TING JIANG KOU	3/05/2026	9:24	4/05/2026 7:32	5/06/2026 0:39	107	LOA 200 / BTB 30	BNE	892		
CAPRICORNUS LEADER	4/05/2026	11:00	5/05/2026 2:25	6/05/2026 6:39	107	LOA 200 / BTB 26	BNE	1476		
HANYANG	5/05/2026	19:48	10/05/2026 2:16	13/05/2026 14:12	103	LOA 180 / BTB 153				7,500 FERTILISER - IPL
GENUINE ACE	6/05/2026	10:00	6/05/2026 8:51	6/05/2026 19:00	107	LOA 200 / BTB 23	MEL	421		
BOHEME	7/05/2026	7:10	7/05/2026 8:40	8/05/2026 21:36	107	LOA 228 / BTB 42	SHG	1771		DIRECT CALL - INSPECTION REQUIRED
TRANS FUTURE 7	8/05/2026	12:30	8/05/2026 12:07	8/05/2026 23:57	105	LOA 200 / BTB 17	BNE	1207		
LAKE ST ANNE	8/05/2026	22:00	9/05/2026 2:20	9/05/2026 20:14	107	LOA 200 / BTB 44	MEL	808		
EASTERN HIGHWAY	9/05/2026	9:00	9/05/2026 9:48	9/05/2026 22:24	105	LOA 188 / BTB 16	BNE	414		
DENEB LEADER	10/05/2026	15:06	10/05/2026 17:07	11/05/2026 16:00	107	LOA 200 / BTB 22	BNE	1447		
GREEN WAVE	10/05/2026	20:00	10/05/2026 23:11	12/05/2026 7:06	105	LOA 200 / BTB 23	BNE	1564		
DIONE LEADER	11/05/2026	3:00	12/05/2026 13:24	13/05/2026 8:12	107	LOA 200 / BTB 21	BNE	958		
ADRIA ACE	11/05/2026	6:00	11/05/2026 20:51	12/05/2026 8:12	107	LOA 176 / BTB 27	ADL	941		
GRAND AURORA	12/05/2026	11:00	12/05/2026 11:47	13/05/2026 4:56	105	LOA 200 / BTB 25	BNE	1443		
THERMOPYLAE	13/05/2026	8:54	13/05/2026 10:10	14/05/2026 7:24	107	LOA 200 / BTB 50	BNE	187		
GRAVITY HIGHWAY	14/05/2026	1:00	14/05/2026 1:59	14/05/2026 15:54	105	LOA 200 / BTB 28	ADL	293		
CSAV RIO NEVADO	14/05/2026	7:00	14/05/2026 9:18	15/05/2026 0:30	107	LOA 183 / BTB 33	MEL	802		
SHEERNESS	15/05/2026	16:00	16/05/2026 5:08	20/05/2026 7:04	103	LOA 180 / BTB 155		15/05-18/05/26 (10)		30,000T WHEAT
SALVIA ACE	15/05/2026	19:00	15/05/2026 17:35	16/05/2026 7:29	107	LOA 186 / BTB 29	BNE	1118		
TRANS LEADER - COSCO	16/05/2026	18:00	16/05/2026 16:55	17/05/2026 6:34	107	LOA 180/ BTB 20	BNE	771		
LIBERTY ACE	17/05/2026	17:30	17/05/2026 17:42	18/05/2026 6:54	107	LOA 200 / BTB 20	MEL	185		
LORD VISHNU	17/05/2026	19:15	17/05/2026 20:19	18/05/2026 16:08	106	LOA 180/ BTB 18	BNE	420		
PHOENIX LEADER	18/05/2026	20:30	18/05/2026 21:33	19/05/2026 15:54	107	LOA 200 / BTB 26	BNE	1159		
HOEGH COPENHAGEN	19/05/2026	22:00	19/05/2026 23:29	21/05/2026 9:30	107	LOA 229 / BTB 44	MEL	1384		
SOUTHERN HIGHWAY	21/05/2026	5:00	21/05/2026 11:30	22/05/2026 1:55	106	LOA 188 / BTB 16	BNE	776		
ORCHID ACE	21/05/2026	12:00	21/05/2026 13:07	22/05/2026 12:30	107	LOA 200/ BTB 21	MEL	1851		
CLIPPER ISADORA	21/05/2026	21:00	22/05/2026 5:25	24/05/2026 17:05	103	LOA 200 / BTB 171	GRE			20,000T BARLEY
VIKING PAGLIA	22/05/2026	14:00	22/05/2026 15:16	23/05/2026 5:38	105	LOA 183 / BTB 32	BNE	1112		
RIGEL LEADER	22/05/2026	23:59	23/05/2026 5:11	23/05/2026 21:37	107	LOA 200/ BTB 24	BNE	1320		
BBC AUSTRALIA	23/05/2026	12:50	23/05/2026 14:05	30/05/2026 12:04	106	LOA 115 / BTB 99	BNE			ATB PIPES TRANSHIPPMENT TO EDAN 56 PIPES (export)
GLOVIS CONDOR	23/05/2026	15:00	23/05/2026 18:49	25/05/2026 3:56	105	LOA 199/ 45 BTB	MEL	1675		
GRAND DAHLIA	24/05/2026	14:00	24/05/2026 15:07	25/05/2026 17:50	107	LOA 200/ BTB 25	MEL	1139		80' MAFI TO DISCHARGE - 107 ONLY
POSITIVE LEADER	24/05/2026	14:15	25/05/2026 19:41	26/05/2026 15:56	107	LOA 180 / BTB 20	BNE	624		60' OUT OF GAUGE MAFI TO LOAD - 107 ONLY
ETERNAL ACE	24/05/2026	23:00	26/05/2026 17:52	27/05/2026 8:00	107	LOA 200/ BTB 23	MEL	534		LOW BUSES TO DISCHARGE - 107 ONLY
POSITIVE CHALLENGER	25/05/2026	4:00	25/05/2026 5:55	26/05/2026 2:08	105	LOA 180 / BTB 20	BNE	729		
AAL SHANGHAI	25/05/2026	8:18	30/05/2026 13:40	3/06/2026 0:29	106	LOA 194 / BTB 180	BNE			TRANSFORMERS
GRANDE HALIFAX - GRIMALDI	25/05/2026	13:00	26/05/2026 8:33	27/05/2026 7:10	105	LOA 200/ BTB 42	BNE	1105		
VIKING ADVENTURE	26/05/2026	6:00	27/05/2026 9:56	28/05/2026 0:38	105	LOA 200/ BTB 42	BNE	1345		
GRAND QUEST	27/05/2026	12:00	27/05/2026 15:40	28/05/2026 5:58	107	LOA 179 / BTB 50	MEL	608		
LIBERTY	27/05/2026	23:00	28/05/2026 2:50	29/05/2026 6:10	105	LOA 200/ BTB 41	BNE	1634		
TRANS FUTURE 6	28/05/2026	6:30	28/05/2026 7:53	29/05/2026 18:15	107	LOA 200/ BTB 17	BNE	1369		
THEMIS	29/05/2026	19:45	29/05/2026 20:10	30/05/2026 7:59	107	LOA 200 / BTB 50	MEL	831		
ELEKTRA	30/05/2026	1:00	30/05/2026 2:27	30/05/2026 18:12	105	LOA 228 / BTB 42	MEL	707		
FIDELIO	30/05/2026	3:00	30/05/2026 9:55	31/05/2026 5:22	107	LOA 228 / BTB 44	BNE	269		
OPAL LEADER	30/05/2026	16:30	30/05/2026 19:56	3/06/2026 2:33	105	LOA 176 / BTB 27	SHG	2412		DIRECT CALL - OK TO DISCHARGE
PROMETHEUS LEADER	31/05/2026	5:24	31/05/2026 7:00	2/06/2026 6:58	107	LOA 190 / BTB 18	BNE	664		
IRIS ACE	30/05/2026	22:18	2/06/2026 8:55	2/06/2026 21:55	107	LOA 188 / BTB 23	MEL	802		
HSL PERTH	31/05/2026	11:42	1/06/2026 7:30	5/06/2026 21:44	103	LOA 200 / BTB 178	CGP			55,000T WHEAT
GLOVIS CARAVEL	31/05/2026	12:00	3/06/2026 0:06	3/06/2025 23:59	107	LOA 200 / BTB 28	BNE	1119		

PK Jun

DATE	STEVEDORE	VESSEL	VOYAGE	STARTING SHIFT	BERTH #	BERTH DELAY	LAYDOWN	MACHINERY REQUEST RECEIVED	MACHINERY REQUEST FILLED	MACHINERY ISSUES	NOTES
1/06/2026	LINX	MORNING CAMILLA	OK622	DAY	105	Y	D BLOCK, F BLOCK AND GEARSTORE	Y	Y	NIL	BERTH 105 UTILISED AS BERTH 106 AND 107 OCCUPIED. BERTHING DLEAYED DUE TO BERTH CONGESTION
2/06/2026	LINX	ASTERIA LEADER	041	DAY	106	Y	B BLOCK, D BLOCK AND F BLOCK	Y	Y	NIL	BERTHING DLEAYED DUE TO BERTH CONGESTION. H NOT UTILISED AS FULL
2/06/2026	QUBE	BULK EUROPA	1	DAY	106	Y	DIRECT TO TRUCK	Y	Y	NIL	BERTHING DLEAYED DUE TO BERTH CONGESTION
3/06/2026	QUBE	NORTHERN HIGHWAY	164	DAY	105	N	D BLOCK, F BLOCK, H BLOCK AND GEARSTORE	Y	Y	NIL	BERTH 105 UTILISED AS BERTH 106 AND 107 OCCUPIED.
4/06/2026	LINX	BYD ZHENGZHOU	605	DAY	107	N	A BLOCK, C BLOCK, Q BLOCK AND O BLOCK	Y	Y	NIL	
4/06/2026	QUBE	TANNHAUSER	EF6078	NIGHT	107	Y	EBLK, GBLK, C BLOCK AND ESHED	Y	Y	NIL	BERTHING DLEAYED DUE TO BERTH CONGESTION
4/06/2026	QUBE	GRAND CHAMPION	015	EVENING	105	Y	D BLOCK, F BLOCK, H BLOCK AND N BLOCK	Y	Y	NIL	BERTH 105 UTILISED AS BERTH 106 AND 107 OCCUPIED. BERTHING DLEAYED DUE TO BERTH CONGESTION
7/06/2026	QUBE	SERENITY HIGHWAY	020	DAY	107	N	EBLK, 107CON, A BLOCK, B BLOCK, C BLOCK, D BLOCK, Q BLOCK AND ESHED	Y	Y	NIL	B AND D BLOCK UTILISED AS NOT ENOUGH SPACE IN C BLOCK
8/06/2026	LINX	CAPRICORNUS LEADER	079	EVENING	105	N	D BLOCK F BLOCK, H BLOCK, N BLOCK AND GEARSTORE	Y	Y	NIL	BERTH 105 UTILISED AS BERTH 106 AND 107 OCCUPIED.
8/06/2026	QUBE	VIKING DIAMOND	074	EVENING	107	N	107CON, LINKSPAN, C BLOCK, O BLOCK AND ESHED	Y	Y	NIL	
8/06/2026	QUBE	ZEA SERVANT	5	EVENING	106	Y	B BLOCK	Y	Y	NIL	BERTHING DLEAYED DUE TO BERTH CONGESTION. B BLOCK ONLY SPACE AVAILABLE FOR LARGE AMOUNT OF CARGO.
9/06/2026	QUBE	VIKING CORAL	001	EVENING	107	Y	C BLOCK	Y	Y	NIL	BERTHING DLEAYED DUE TO BERTH CONGESTION
11/06/2026	LINX	MAO HONG	2603	EVENING	107	N	A BLOCK, C BLOCK, Q BLOCK AND O BLOCK	Y	Y	NIL	
12/06/2026	QUBE	GRAND MARK	003	EVENING	106	N	F BLOCK AND H BLOCK	Y	Y	NIL	
13/06/2026	QUBE	ZHENSHI NAVIGATOR	2606	DAY	106	N	EXPORT ONLY	Y	Y	NIL	
13/06/2026	QUBE	XIANH JIANG KOU	008	DAY	107	Y	GBLK, 107STRG, A BLOCK, B BLOCK, C BLOCK, D BLOCK AND ESHED	Y	Y	NIL	BERTHING DLEAYED DUE TO BERTH CONGESTION. B AND D BLOCK UTILISED AS NOT ENOUGH SPACE IN C BLOCK
13/06/2026	LINX	HOEGH BERLIN	183	EVENING	107	N	EBLK, 107CON, A BLOCK, C BLOCK, Q BLOCK, ESHED, GSHED AND I BLOCK	Y	Y	NIL	
13/06/2026	QUBE	TRANS FUTURE 5	166	NIGHT	105	Y	F BLOCK, H BLOCK AND N BLOCK	Y	Y	NIL	BERTH 105 UTILISED AS BERTH 106 AND 107 OCCUPIED. BERTHING DLEAYED DUE TO BERTH CONGESTION
14/06/2026	LINX	SPICA LEADER	082	DAY	105	N	F BLOCK AND N BLOCK	Y	Y	NIL	BERTH 105 UTILISED AS BERTH 106 AND 107 OCCUPIED. H NOT UTILISED AS FULL
14/06/2026	QUBE	POAVOSA WISDOM V111	125	DAY	103	Y	DIRECT TO TRUCK	Y	Y	NIL	BERTHING DLEAYED DUE TO BERTH CONGESTION
14/06/2026	QUBE	AAL HONG KONG	26005	NIGHT	106	Y	F BLOCK, DSHED AND I BLOCK	Y	Y	NIL	BERTHING DLEAYED DUE TO BERTH CONGESTION
15/06/2026	LINX	MORNING CAROL	OK623	0	107	Y	107CON, A BLOCK, C BLOCK, D BLOCK Q BLOCK AND ESHED	Y	Y	NIL	BERTHING DLEAYED DUE TO BERTH CONGESTION
15/06/2026	QUBE	SINLAU BULKER	2601	EVENING	106	Y	K BLOCK, L BLOCK, GSHED AND PSHED	Y	Y	NIL	BERTHING DLEAYED DUE TO BERTH CONGESTION
16/06/2026	LINX	CANOPUS LEADER	232	NIGHT	105	N	D BLOCK, F BLOCK, H BLOCK, R BLOCK AND N BLOCK	Y	Y	NIL	
16/06/2026	QUBE	PACIFIC FORTUNE	26003A	DAY	103	Y	DIRECT TO TRUCK	Y	Y	NIL	BERTHING DLEAYED DUE TO BERTH CONGESTION
16/06/2026	QUBE	ADRIA ACE	157	NIGHT	107	Y	107CON, A BLOCK, C BLOCK, D BLOCK, Q BLOCK AND ESHED	Y	Y	NIL	BERTHING DLEAYED DUE TO BERTH CONGESTION. D BLOCK UTILISED AS NOT ENOUGH SPACE IN C BLOCK
18/06/2026	QUBE	BLUE RIDGE HIGHWAY	178	EVENING	105	N	F BLOCK, H BLOCK, GEARSTORE AND N BLOCK	Y	Y	NIL	BERTH 105 UTILISED AS BERTH 106 AND 107 OCCUPIED.
19/06/2026	QUBE	MIGNON	EE607	EVENING	107	N	EBLK, GBLK, 107STRG, A BLOCK, C BLOCK, O BLOCK AND ESHED	Y	Y	NIL	
19/06/2026	QUBE	VIKING OCEAN	029	EVENING	105	N	F BLOCK AND H BLOCK	Y	Y	NIL	BERTH 105 UTILISED AS BERTH 106 AND 107 OCCUPIED.
19/06/2026	LINX	AURIGA LEADER	128	DAY	107	Y	107CON, A BLOCK, B BLOCK, C BLOCK, Q BLOCK AND ESHED	Y	Y	NIL	BERTHING DLEAYED DUE TO BERTH CONGESTION. B BLOCK UTILISED AS NOT ENOUGH SPACE IN C BLOCK
20/06/2026	QUBE	SWIFT ACE	149	EVENING	105	N	B BLOCK, D BLOCK, H BLOCK AND N BLOCK	Y	Y	NIL	BERTH 105 UTILISED AS BERTH 106 AND 107 OCCUPIED.
20/06/2026	LINX	MORNING CLARA	OK625	DAY	105	Y	D BLOCK, F BLOCK, H BLOCK AND N BLOCK	Y	Y	NIL	BERTH 105 UTILISED AS BERTH 106 AND 107 OCCUPIED.
20/06/2026	QUBE	KAI YUAN KOU	002	EVENING	107	Y	A BLOCK B BLOCK, C BLOCK, D BLOCK AND Q BLOCK	Y	Y	NIL	BERTHING DLEAYED DUE TO BERTH CONGESTION. B AND D BLOCK UTILISED AS NOT ENOUGH SPACE IN C BLOCK
21/06/2026	QUBE	TAMERLANE	EF608	DAY	107	N	C BLOCK, Q BLOCK, ESHED AND I BLOCK	Y	Y	NIL	BERTHING DLEAYED DUE TO BERTH CONGESTION
21/06/2026	QUBE	FIRMAMENT ACE	153	DAY	107	Y	107CON, A BLOCK, C BLOCK, O BLOCK, Q BLOCK AND ESHED	Y	Y	NIL	BERTHING DLEAYED DUE TO BERTH CONGESTION
21/06/2026	QUBE	VIKING PAGLIA	OO626	DAY	106	Y	B BLOCK, I BLOCK, L BLOCK AND N BLOCK	Y	Y	NIL	BERTHING DLEAYED DUE TO BERTH CONGESTION. H NOT UTILISED AS FULL
23/06/2026	QUBE	CANADIAN HIGHWAY	164	DAY	106	Y	B BLOCK, D BLOCK, F BLOCK, H BLOCK, L BLOCK AND R BLOCK	Y	Y	NIL	BERTHING DLEAYED DUE TO BERTH CONGESTION
23/06/2026	QUBE	SOUTHERN HIGHWAY	146	DAY	105	N	D BLOCK, F BLOCK, H BLOCK AND N BLOCK	Y	Y	NIL	BERTH 105 UTILISED AS BERTH 106 AND 107 OCCUPIED.
24/06/2026	QUBE	TRANS FUTURE 7	168	EVENING	107	N	A BLOCK, C BLOCK, Q BLOCK AND O BLOCK	Y	Y	NIL	
25/06/2026	QUBE	HUNAN	2603	DAY	103	N	DIRECT TO TRUCK	Y	Y	NIL	
26/06/2026	LINX	HOEGH TRADER	187	NIGHT	107	N	EBLK, GBLK, C BLOCK, O BLOCK, Q BLOCK, ESHED	Y	Y	NIL	
26/06/2026	LINX	VELVET	26004	EVENING	106	N	EXPORT ONLY	Y	Y	NIL	
27/06/2026	QUBE	MEDI LUNA	27003	DAY	103	Y	DIRECT TO TRUCK	Y	Y	NIL	BERTHING DLEAYED DUE TO BERTH CONGESTION
29/06/2026	QUBE	JNS QILIN	1	EVENING	106	Y	DIRECT TO TRUCK	Y	Y	NIL	BERTHING DLEAYED DUE TO BERTH CONGESTION
30/06/2026	QUBE	LAKE QARAOUN	EE608	EVENING	107	N	107CON, A BLOCK, C BLOCK, O BLOCK, Q BLOCK AND ESHED	Y	Y	NIL	

	QUBE	LINX	
TOTAL VESSELS FOR MONTH	32	13	
GREEN BERTH	26	8	
ORANGE BERTH	6	5	
RED BERTH	0	0	
GREEN LAYDOWN	27	10	
ORANGE LAYDOWN	5	3	
RED LAYDOWN	0	0	
NUMBER OF BERTHING DELAYS	17	5	SEE ATTACHED SHEETS SHOWING BERTH AND CONGESTION DELAYS
NUMBER OF MACHINERY ISSUES/REQUESTS NOT MET	0	0	

Legend - Berth # and Laydown

- Primary
- Secondary
- Tertiary

	VESSEL ETA'S										
	NAME	DATE	ETA TIME	POB	ETD	BERTH	BSD - TREATMENT	PREVIOUS PORT	VOLUME	WINDOW	
	MORNING CAMILLA	1/06/2026	5:00	3/06/2026 4:22	4/06/2026 0:51	105	LOA 200 / BTB 26	BNE	1075		
	ASTERIA LEADER	2/06/2026	3:18	3/06/2026 2:11	5/06/2026 0:01	107	LOA 200 / BTB 21	BNE	811		
	BULK EUROPA	2/06/2026	16:45	5/06/2026 2:43	9/06/2026 14:54	106	LOA 180 / BTB 155	HMN			225 MODULAR ACCOMMODATION
	WHITE BAY	3/06/2026	12:00	WENT TO OUTER HARBOUR DUE TO BERTH CONGESTION				BNE			7,000T UREA
	NORTHERN HIGHWAY	3/06/2026	23:00	4/06/2026 2:51	5/06/2026 11:57	105	LOA 188 / BTB 16	BNE	484		
STERN @13MARK	BYD ZHENGZHOU	4/06/2026	7:00	4/06/2026 9:31	5/06/2026 19:00	107	LOA 200 / BTB 36	MEL	1519		
	TAUNNHAUSER	4/06/2026	10:00	5/06/2026 21:02	6/06/2026 22:19	107	LOA 200 / BTB 46	BNE	198		
	GRAND CHAMPION	4/06/2026	22:00	5/06/2026 13:52	6/06/2026 1:57	105	LOA 200 / BTB 25	MEL	1006		
	SERENITY HIGHWAY	7/06/2026	1:00	7/06/2026 6:23	8/06/2026 14:53	107	LOA 200 / BTB 45	YOK	2590		DIRECT CALL - OK TO DISCHARGE
	CAPRICORNUS LEADER	8/06/2026	6:00	8/06/2026 9:00	10/06/2026 20:00	105	LOA 200 / BTB 26	BNE	1195		
	VIKING DIAMOND	8/06/2026	6:00	8/06/2026 16:51	10/06/2026 15:04	107	LOA 167 / BTB 22	BNE	670		
	ZEA SERVANT	8/06/2026	7:00	9/06/2026 16:59	11/06/2026 6:55	106	LOA 147 / BTB 132	PMA			20 x ATB PIPES
	VIKING CORAL	9/06/2026	15:00	10/06/2026 15:04	11/06/2026 1:58	107	LOA 167 / BTB 22	BNE	273		
	MAO HONG	11/06/2026	13:30	11/06/2026 14:40	12/06/2026 14:00	107	LOA 169 / BTB 27	BNE	1127		
	GRAND MARK	12/06/2026	15:00	12/06/2026 15:44	13/06/2026 8:25	106	LOA 199 / BTB 51	MEL	1428		
	ZHENSHI NAVIGATOR	13/06/2026	9:06	13/06/2026 10:05	15/06/2026 20:11	106	LOA 123 / BTB 103				10,500T CU/ZINC
	XIANG JIANG KOU	13/06/2026	9:30	15/06/2026 1:10	16/06/2026 14:54	107	LOA 200 / BTB 47		2935		
	HOEGH BERLIN	13/06/2026	14:00	13/06/2026 14:19	14/06/2026 22:59	107	LOA 229 / BTB 44	MEL	1136		
	TRANS FUTURE 5	13/06/2026	22:45	46192.41875	16/06/2026 20:30	105	LOA 200 / BTB 17	BNE	1482		
	SPICA LEADER	14/06/2026	9:00	14/06/2026 4:19	14/06/2026 19:58	105	LOA 190 / BTB 18	BNE	120		
BERTHING 15/05/26	POAVOSA WISDOM V111	14/06/2026	8:06	15/06/2026 5:16	17/06/2026 20:55	103	LOA 169 / BTB 144	BNE	14/06-16/06/26 (10)		13,400T WHEAT
	AAL HONG KONG	14/06/2026	7:54	15/06/2026 22:12	17/06/2026 14:23	106	LOA 194 / BTB 180				LOAD TBM PART & DISCHARGE STEEL AND TRANSFORMERS
	MORNING CAROL	15/06/2026	5:45	16/06/2026 17:10	17/06/2026 19:00	107	LOA 200 / BTB 40	BNE	1432		
	SINLAU BULKER	15/06/2026	10:10	17/06/2026 16:26	23/06/2026 1:25	106	LOA 180 / BTB 154				SWIRE BULK IMPORT STEEL
	CANOPUS LEADER	16/06/2026	6:00	16/06/2026 22:33	18/06/2026 14:29	105	LOA 180/ BTB 18	BNE	1256		
	PACIFIC FORTUNE	16/06/2026	10:31	18/06/2026 0:48	18/06/2026 19:00	103	LOA 139 / BTB 127				QUBE HOPPERS
	ADRIA ACE	16/06/2026	20:00	17/06/2026 20:55	18/06/2026 18:06	107	LOA 176 / BTB 27	MEL	991		
	BLUE RIDGE HIGHWAY	18/06/2026	15:00	18/06/2026 16:34	19/06/2026 5:57	105	LOA 180 / BTB 22	YOK	277		DIRECT CALL - OK TO DISCHARGE
	MIGNON	19/06/2026	9:00	19/06/2026 12:15	20/06/2026 4:00	107	LOA 228 / BTB 42		947		
	VIKING OCEAN	19/06/2026	9:00	19/06/2026 10:01	19/06/2026 22:59	105	LOA 167 / BTB 22	BNE	862		
	AURIGA LEADER	19/06/2026	18:00	20/06/2026 6:01	21/06/2026 3:30	107	LOA 200 / BTB 20	BNE	1671		
	SWIFT ACE	20/06/2026	10:30	20/06/2026 11:24	21/06/2026 0:51	105	LOA 200 / BTB 23	MEL	1090		
	MORNING CLARA	20/06/2026	10:00	21/06/2026 2:41	23/06/2026 20:08	105	LOA 200 / BTB 20	BNE	1071		
	KAI YUAN KOU	20/06/2026	14:30	22/06/2026 10:15	23/06/2026 8:02	107	LOA 200 / BTB 30	BNE	1663		
	TAMERLANE	21/06/2026	3:00	21/06/2026 9:04	22/06/2026 7:38	107	LOA 245 / BTB 81	BNE	82		
	FIRMAMENT ACE	21/06/2026	3:30	23/06/2026 9:46	24/06/2026 15:53	107	LOA 200 / BTB 21	MEL	729		
SLOWED VESSEL	VIKING PAGLIA	21/06/2026	6:00	23/06/2026 6:00	23/06/2026 22:11	106	LOA 183 / BTB 32	BNE	363		
	CANADIAN HIGHWAY	23/06/2026	0:47	24/06/2026 1:35	26/06/2026 7:03	106	LOA 200 / BTB 24	BNE	1811		
	SOUTHERN HIGHWAY	23/06/2026	18:00	24/06/2026 2:54	25/06/2026 11:07	105	LOA 188 / BTB 16	BNE	543		
	TRANS FUTURE 7	24/06/2026	7:30	24/06/2026 17:45	26/06/2026 16:52	107	LOA 200 / BTB 17	BNE	1376		
BERTHING 26/06/26	HUNAN	25/06/2026	20:30	26/06/2026 5:28	1/07/2026 18:04	103	LOA 180 / BTB 153	PTJ	25/06-28/06/26 (10)		30,400T WHEAT
	HOEGH TRADER	26/06/2026	16:00	26/06/2026 20:22	27/06/2026 12:52	107	LOA 229 / BTB 44	MEL	490		
	VELVET	26/06/2026	12:00	26/06/2026 14:12	30/06/2026 9:00	105 - 106	LOA 180 / BTB 152	PTJ			EXPORT SLAB
	MEDI LUNA	27/06/2026	21:30	1/07/2026 20:32	4/07/2026 2:30	103	LOA 200 / BTB 171	BNE			5,000T UREA
	JNS QILIN	29/06/2026	12:00	30/06/2026 13:42	5/07/2026 8:02	106	LOA 180 / BTB 155	HMN			287 X HOUSING MODULES
	LAKE QARAOUN	30/06/2026	10:00	30/06/2026 11:43	1/07/2026 4:07	107	LOA 200 / BTB 44	MEL	991		

Attachment A

KPI 6

Allocation of first point of rest

Fisherman Islands

Jan 1 – Jun 30, 2026

JANUARY 2026

NUMBER	DATE	STEVE-DORE	VESSEL	VOYAGE	STARTING SHIFT	BERTH #	BERTH DELAY	LAYDOWN	MACHINERY REQUEST RECEIVED	MACHINERY REQUEST FILLED	MACHINERY ISSUES	NOTES
1	31/2100	QUBE	JASPER ARROW	142	DAY	1	NIL	A & C	YES	YES	NIL	
2	01/0400	LINX	MORNING MENAD	OK537	MID	3	NIL	E & M	YES	YES	NIL	
3	02/0600	LINX	HOEGH LONDON	118	EVE	1	NIL	A & C	YES	YES	NIL	
4	02/0800	QUBE	PLOVER ARROW	2508	EVE	3	NIL	NS, F2 & ONS	YES	YES	NIL	
5	04/0100	TML	CORAL CHIEF	2602N	MID	2	NIL	B	YES	YES	NIL	
6	04/0800	QUBE	BLUE RIDGE HIGHWAY	174	EVE	1	NIL	A & C	YES	YES	NIL	
7	04/0600	QUBE	KITE ARROW	2508	MID	3	8HRS	OS, NS & F1	YES	YES	NIL	Following departure of Plover Arrow
8	04/2200	LINX	DIONE LEADER	97	EVE	1	NIL	C & D	YES	YES	NIL	
9	06/0300	QUBE	SAIC ANJI SINCERITY	2	DAY	1	NIL	A, C & D	YES	YES	NIL	
10	05/2300	TML	BBC MARMARA	48	DAY	2	NIL	B	YES	YES	NIL	
11	04/2359	QUBE	AAL BRISBANE	25007	EVE	3	32HRS	OS, F1, J, H, WF3 & REEFER	YES	YES	NIL	
12	07/0100	QUBE	MORNING CAMILLA	OO538	EVE	1	NIL	A, C & D	YES	YES	NIL	
13	08/0300	TML	BBC OCEAN	253	DAY	2	NIL	B	YES	YES	NIL	
14	06/2200	QUBE	TRANS LEADER	21	EVE	1	24HRS	A, C & D	YES	YES	NIL	
15	07/1500	LINX	HOEGH COPEHAGEN	95	DAY	1	32HRS	A & C	YES	YES	NIL	
16	04/1200	LINX	BBC GDANSK	010N	DAY	2	NIL	B	YES	YES	NIL	
17	10/0340	QUBE	TITUS	EE519	EVE	1	NIL	A & C	YES	YES	NIL	
18	08/1400	TML	NPDL TAHITI	2602N	EVE	2	40HRS	B	YES	YES	NIL	
19	08/0600	QUBE	RUBY ACE	128	DAY	1	NIL	A & C	YES	YES	NIL	
20	11/0700	QUBE	THEMIS	EF520	EVE	3	NIL	E	YES	YES	NIL	
21	11/1800	LINX	KARIYUSHI LEADER	92	DAY	1	NIL	C	YES	YES	NIL	
22	11/1630	QUBE	MORNING POST	OK540	MID	1	24HRS	A, C & D	YES	YES	NIL	Following departure of Kariyushi Leader
23	14/0900	TML	HIGHLAND CHIEF	2603N	EVE	2	NIL	B	YES	YES	NIL	
24	14/1330	QUBE	PRIME ACE	95	MID	1	NIL	A & C	YES	YES	NIL	
25	14/2330	LINX	LORD VISHNU	96	DAY	3	NIL	E	YES	YES	NIL	
26	15/1330	LINX	SIRIUS LEADER	96	MID	1	NIL	A	YES	YES	NIL	
27	13/1800	LINX	OT IDEAAL	73N	DAY	2	NIL	B	YES	YES	NIL	
28	15/1800	QUBE	GENIUS HIGHWAY	84	EVE	1	NIL	A & C	YES	YES	NIL	
29	16/1100	TML	KAIFONG	2507	EVE	3	NIL	OS, AWN, F1, ONS & J	YES	YES	NIL	
30	19/0100	QUBE	MORNING CAROL	NZ501	EVE	1	NIL	C	YES	YES	NIL	
31	20/1500	LINX	YACHT EXPRESS	2601	DAY	3	NIL	UH	YES	YES	NIL	
32	21/0900	TML	TAKUTAI CHIEF	2603	EVE	2	NIL	B	YES	YES	NIL	
33	23/1600	TML	GREAT COSMOS	2507	DAY	3	32HRS	H, WF3,F,NS	YES	YES	NIL	
34	24/0300	QUBE	AZUL ACE	39	MID	1	16HRS	A & C	YES	YES	NIL	Following departure of Arabian Sea
35	23/2300	QUBE	ARABIAN SEA	OO541	DAY	1	NIL	A	YES	YES	NIL	
36	24/0800	LINX	BBC GDANSK	011N	EVE	2	NIL	B	YES	YES	NIL	
37	24/1500	LINX	SAGITTARIUS LEADER	68	EVE	1	16HRS	A, C & D	YES	YES	NIL	
38	26/0800	LINX	CSAV RIO NEVADO	25RN09	EVE	2	NIL	D	YES	YES	NIL	
39	27/0830	QUBE	CRYSTAL RAY	1	EVE	1	NIL	A, C & D	YES	YES	NIL	
40	26/2000	QUBE	TOMINI SOLANO	1	MID	3	24HRS	ONS & F2	YES	YES	NIL	
41	27/1630	LINX	NEW CENTURY 1	201	EVE	1	NIL	A & C	YES	YES	NIL	
42	29/0200	LINX	RHEA LEADER	138	DAY	1	NIL	A, C & D	YES	YES	NIL	
43	29/0500	TML	BBC MARMARA	49	DAY	2	NIL	B	YES	YES	NIL	
44	29/0900	QUBE	VIKING PAGLIA	OO601	DAY	1	24HRS	A & C	YES	YES	NIL	
45	30/0800	TML	BBC OCEAN	254	EVE	2	NIL	B	YES	YES	NIL	
46	30/2200	QUBE	MORNING CAPO	EE520	DAY	3	NIL	E	YES	YES	NIL	
47	29/1800	LINX	MORNING COURIER	OK602	EVE	1	NIL	C & D	YES	YES	NIL	

Legend - Berth # and Laydown

- Primary
- Secondary
- Tertiary

SUMMARY	LINX	QUBE	TML	COMMENT
TOTAL VESSELS FOR MONTH	**16**	**21**	**10**	
GREEN BERTH (Primary)	**16**	**21**	**10**	
ORANGE BERTH (Secondary)	**0**	**0**	**0**	
RED BERTH (Tertiary)	**0**	**0**	**0**	
GREEN LAYDOWN (Primary)	**10**	**16**	**10**	
ORANGE LAYDOWN (Secondary)	**6**	**5**	**0**	
RED LAYDOWN (Tertiary)	**0**	**0**	**0**	
NUMBER OF BERTHING DELAYS	**2**	**7**	**2**	
NUMBER OF MACHINERY ISSUES/REQUESTS NOT MET	**0**	**0**	**0**	

FEBRUARY 2026

NUMBER	DATE	STEVE-DORE	VESSEL	VOYAGE	STARTING SHIFT	BERTH #	BERTH DELAY	LAYDOWN	MACHINERY REQUEST RECEIVED	MACHINERY REQUEST FILLED	MACHINERY ISSUES	NOTES
1	30/1400	TML	NORFOLK	0601E	MID	3	16HRS	B	YES	YES	NIL	Awaiting departure of BBC Ocean
2	31/0600	LINX	OT IDEAAL	074N	MID	3	16HRS	H	YES	YES	NIL	Awaiting departure of Morning Capo
3	29/1000	LINX	HOEGH SUNLIGHT	6	DAY	1	64HRS	D & M	YES	YES	NIL	Awaiting departure of Morning Courier
4	31/1630	TML	CORAL CHIEF	2604N	EVE	2	16HRS	B	YES	YES	NIL	Awaiting departure of Norfolk
5	31/0800	QUBE	GAN JIANG KOU	10	EVE	1	88HRS	A	YES	YES	NIL	Awaiting departure of Hoegh Sunlight & Gale winds suspended pilotage for PCCs
6	03/0600	QUBE	AAL HONG KONG	26001	EVE	3	NIL	NS, OS, AWNING, F, ONS, J & H	YES	YES	NIL	
7	04/1500	TML	NPDL TAHITI	2604N	EVE	2	NIL	B	YES	YES	NIL	
8	03/0530	QUBE	ORCA ACE	63	DAY	1	40HRS	C & D	YES	YES	NIL	Awaiting departure of Gan Jiang Kou & Gale winds suspended pilotage for PCCs
9	03/0900	QUBE	BLUE RIDGE HIGHWAY	175	MID	1	56HRS	A & D	YES	YES	NIL	Awaiting departure of Orca Ace & Gale winds suspended pilotage for PCCs
10	06/1200	LINX	BBC GDANSK	012N	MID	2	NIL	B	YES	YES	NIL	
11	05/0200	QUBE	NORTHERN HIGHWAY	161	EVE	1	48hrs	A & C	YES	YES	NIL	Awaiting departure of Blue Ridge Hwy & Gale winds suspended pilotage for PCCs
12	06/2300	LINX	MERCURY LEADER	71	MID	GB	24HRS	A, C & D	YES	YES	NIL	Awaiting departure of Northern Hwy or Grain Berth availability
13	07/1800	QUBE	APOLLON HIGHWAY	96	DAY	3	16HRS	E, M & WF3	YES	YES	NIL	Awaiting departure of AAL Hong Kong
14	07/2300	QUBE	PARSIFAL	EF521	DAY	3	24HRS	E	YES	YES	NIL	Awaiting departure of Apollon Hwy
15	09/1500	LINX	TRANS FUTURE 7	164	DAY	2	NIL	A & C	YES	YES	NIL	
16	10/0630	LINX	GRAND QUEST	26GQ01	EVE	3	NIL	E & M	YES	YES	NIL	
17	10/0700	QUBE	TRANS LEADER	22	EVE	3	16HRS	E & M	YES	YES	NIL	Awaiting departure of Grand Quest
18	11/0200	QUBE	WALRUS ACE	62	DAY	1	NIL	A & C	YES	YES	NIL	
19	11/0900	TML	HIGHLAND CHIEF	2605N	EVE	2	NIL	B	YES	YES	NIL	
20	12/1330	LINX	DIONE LEADER	98	MID	1	NIL	A & C	YES	YES	NIL	
21	12/1800	QUBE	MORNING CHERRY	OO603	DAY	2	NIL	D & M	YES	YES	NIL	
22	13/1400	TML	BRIO FAITH	V216	MID	2	NIL	B	YES	YES	NIL	
23	12/1400	LINX	MORNING NINNI	OK604	EVE	1	24HRS	A, C & D	YES	YES	NIL	Awaiting departure of Dione Leader
24	14/1000	QUBE	PALMELA	217	EVE	3	NIL	E, L & M	YES	YES	NIL	
25	14/2345	QUBE	PENGUIN ARROW	2601	DAY	3	NIL	NS, ONS, F	YES	YES	NIL	
26	15/0300	LINX	HOEGH OSAKA	126	EVE	1	NIL	A & D	YES	YES	NIL	
27	15/1000	LINX	OT IDEAAL	75N	EVE	2	NIL	B	YES	YES	NIL	
28	18/0500	LINX	HOEGH TRAVELLER	54	DAY	1	NIL	A	YES	YES	NIL	
29	17/2300	TML	BBC MARMARA	50	DAY	2	NIL	B	YES	YES	NIL	
30	16/0245	TML	EDWARD OLDENDORFF	2601	EVE	3	56HRS	H, G, J ,F2 & REEFER	YES	YES	NIL	Awaiting departure of Penguin Arrow
31	18/1500	QUBE	OREGON HIGHWAY	161	MID	1	2HRS	A & C	YES	YES	NIL	Awaiting departure of Hoegh Traveller
32	18/0900	TML	TAKUTAI CHIEF	2605N	MID	2	NIL	B	YES	YES	NIL	
33	18/2100	LINX	ALTAIR LEADER	102	EVE	1	NIL	A & C	YES	YES	NIL	
34	19/1000	TML	BBC OCEAN	255	EVE	2	16HRS	B	YES	YES	NIL	Awaiting departure of Takutai Chief
35	18/1800	LINX	POSITIVE LEADER	142	DAY	1	NIL	A	YES	YES	NIL	
36	20/1345	QUBE	TAIPAN	EE521	DAY	3	NIL	E & WF3	YES	YES	NIL	
37	20/1800	QUBE	HORIZON HIGHWAY	92	EVE	1	8HRS	C	YES	YES	NIL	Awaiting departure of Positive Leader
38	21/0500	QUBE	BBC ROSARIO	1145080	EVE	2	NIL	UH	YES	YES	NIL	
39	21/1530	QUBE	PARADISE ACE	164	DAY	3	NIL	M	YES	YES	NIL	
40	21/1000	QUBE	DREAM ORCHID	2	DAY	1	NIL	C & D	YES	YES	NIL	
41	23/1615	QUBE	ANDROMEDA SPIRIT	180	MID	1	NIL	A & C	YES	YES	NIL	
42	20/1200	LINX	BBC GDANSK	013N	MID	2	NIL	B	YES	YES	NIL	
43	23/1700	LINX	TRANS FUTURE 6	164	DAY	1	NIL	A	YES	YES	NIL	
44	24/1200	QUBE	NABUCCO	EE522	MID	3	NIL	E & M	YES	YES	NIL	
45	24/0730	LINX	LORD VISHNU	97	DAY	1	16HRS	A & C	YES	YES	NIL	Awaiting departure of Trans Future 6
46	25/0930	TML	CORAL CHIEF	2606N	EVE	2	NIL	B	YES	YES	NIL	
47	24/1800	LINX	ARABIAN SEA	OK606	MID	3	NIL	E & M	YES	YES	NIL	
48	25/1300	QUBE	RUBY ACE	129	DAY	1	NIL	A, C & D	YES	YES	NIL	
49	27/1800	LINX	VIKING PAGLIA	OK607	DAY	1	NIL	A & C	YES	YES	NIL	

Legend - Berth # and Laydown

- Primary
- Secondary
- Tertiary

SUMMARY	LINX	QUBE	TML	COMMENT
TOTAL VESSELS FOR MONTH	18	21	10	
GREEN BERTH (Primary)	17	21	10	
ORANGE BERTH (Secondary)	1	0	0	
RED BERTH (Tertiary)	0	0	0	
GREEN LAYDOWN (Primary)	11	11	10	
ORANGE LAYDOWN (Secondary)	6	10	0	
RED LAYDOWN (Tertiary)	0	0	0	
NUMBER OF BERTHING DELAYS	5	9	4	
NUMBER OF MACHINERY ISSUES/REQUESTS NOT MET	0	0	0	

MARCH 2026

NUMBER	DATE	STEVE-DORE	VESSEL	VOYAGE	STARTING SHIFT	BERTH #	BERTH DELAY	LAYDOWN	MACHINERY REQUEST RECEIVED	MACHINERY REQUEST FILLED	MACHINERY ISSUES	NOTES
1	01/0330	QUBE	EUROPEAN HIGHWAY	278	EVE	1	NIL	C & D	YES	YES	NIL	
2	02/1500	LINX	CSAV RIO NEVADO	26RN01	MID	1	NIL	A & C	YES	YES	NIL	
3	02/1500	LINX	OT IDEAAL	076N	MID	2	NIL	B	YES	YES	NIL	
4	04/1545	QUBE	GRAND LEGACY	17	EVE	1	NIL	A	YES	YES	NIL	
5	05/0100	QUBE	ANIARA	EF601	EVE	3	NIL	E	YES	YES	NIL	
6	05/1400	TML	NPDL TAHITI	2606N	EVE	2	NIL	B	YES	YES	NIL	
7	06/1000	LINX	GRANDE HALIFAX	126	EVE	1	NIL	A	YES	YES	NIL	
8	07/0100	LINX	CRONUS LEADER	124	DAY	1	NIL	A & C	YES	YES	NIL	
9	09/0900	QUBE	NOBLE ACE	100	EVE	1	NIL	A & C	YES	YES	NIL	
10	09/1000	QUBE	GAN JIANG KOU	11	EVE	2	NIL	A & C	YES	YES	NIL	
11	10/1000	TML	BBC MARMARA	51	EVE	3	NIL	REEFER	YES	YES	NIL	
12	10/2200	LINX	NEW CENTURY 1	202	EVE	1	NIL	A & C	YES	YES	NIL	
13	11/0930	TML	HIGHLAND CHIEF	2607N	EVE	2	NIL	B	YES	YES	NIL	
14	11/1300	LINX	BBC GDANSK	014N	MID	3	NIL	H	YES	YES	NIL	
15	13/0400	QUBE	LUNA SPIRIT	178	DAY	1	NIL	A	YES	YES	NIL	
16	13/0500	LINX	RHEA LEADER	139	DAY	2	NIL	A	YES	YES	NIL	
17	17/0700	QUBE	SOUTHERN HIGHWAY	142	DAY	1	NIL	A	YES	YES	NIL	
18	17/0600	LINX	OT IDEAAL	077N	DAY	2	NIL	B	YES	YES	NIL	
19	17/0300	QUBE	MARTORELL	183	DAY	3	NIL	E & F2	YES	YES	NIL	
20	17/0615	QUBE	BBC TORNIO	8005	EVE	3	NIL	UH	YES	YES	NIL	
21	18/0500	QUBE	STAR KIRKENES	2601	DAY	3	NIL	NS, AWNING, F, J & ONS	YES	YES	NIL	
22	18/0900	TML	TAKUTAI CHIEF	2607N	EVE	2	NIL	B	YES	YES	NIL	
23	18/1500	QUBE	TORRENS	OO609	EVE	1	NIL	A	YES	YES	NIL	
24	20/0400	QUBE	TOSCA	EE601	EVE	1	NIL	A & C	YES	YES	NIL	
25	21/0100	LINX	PAGANELLA	3	DAY	1	NIL	A & D	YES	YES	NIL	
26	20/1830	LINX	GRAND QUEST	26GQ02	DAY	2	NIL	C	YES	YES	NIL	
27	21/0800	LINX	GRANDE NEW JERSEY	226	DAY	1	16HRS	D	YES	YES	NIL	Awaiting departure of Paganella
28	19/1700	QUBE	AAL HONG KONG	26003	MID	3	48HRS	OS, ONS, F, OTP, G, H, NS & REEFER	YES	YES	NIL	Awaiting departure of Star Kirkenes
29	21/1830	QUBE	ADRIA ACE	155	MID	1	16HRS	D	YES	YES	NIL	Awaiting departure of Grande New Jersey
30	22/1600	QUBE	EMERALD ACE	108	DAY	1	8HRS	A, D & M	YES	YES	NIL	Awaiting departure of Adria Ace
31	23/0600	TML	NORFOLK	0506E	DAY	2	NIL	B	YES	YES	NIL	
32	24/0900	QUBE	WISDOM ACE	100	EVE	1	NIL	A & C	YES	YES	NIL	
33	24/1030	QUBE	GLOVIS CHALLENGE	1	DAY	1	8HRS	A & C	YES	YES	NIL	Awaiting departure of Wisdom Ace
34	25/0600	TML	CORAL CHIEF	2608N	DAY	2	NIL	B	YES	YES	NIL	
35	25/0700	LINX	DIONE LEADER	99	DAY	1	16HRS	A, C, D & M	YES	YES	NIL	Awaiting departure of Glovis Challenge
36	22/2230	TML	AFRICAN ROLLER	2601	DAY	3	72HRS	OS, AWNING & F	YES	YES	NIL	Awaiting departure of AAL Hong Kong
37	25/1600	LINX	BBC GDANSK	015N	DAY	2	NIL	B	YES	YES	NIL	
38	25/0400	LINX	VIKING PASSAMA	OK610	EVE	1	56HRS	A	YES	YES	NIL	Awaiting departure of Dione Leader
39	26/2100	QUBE	APOLLON HIGHWAY	97	DAY	1	48HRS	A, C & D	YES	YES	NIL	Awaiting departure of Viking Passama
40	27/1230	QUBE	EASTERN HIGHWAY	170	DAY	3	NIL	E	YES	YES	NIL	Awaiting departure of African Roller
41	29/2230	QUBE	DREAM ORCHID	3	EVE	1	8HRS	A	YES	YES	NIL	Awaiting departure of Apollon Hwy

Legend - Berth # and Laydown

- Primary
- Secondary
- Tertiary

SUMMARY	LINX	QUBE	TML	COMMENT
TOTAL VESSELS FOR MONTH	14	20	7	
GREEN BERTH (Primary)	14	20	7	
ORANGE BERTH (Secondary)	0	0	0	
RED BERTH (Tertiary)	0	0	0	
GREEN LAYDOWN (Primary)	11	16	7	
ORANGE LAYDOWN (Secondary)	3	4	0	
RED LAYDOWN (Tertiary)	0	0	0	
NUMBER OF BERTHING DELAYS	3	6	1	
NUMBER OF MACHINERY ISSUES/REQUESTS NOT MET	0	0	0	

APRIL 2026

NUMBER	DATE	STEVE-DORE	VESSEL	VOYAGE	STARTING SHIFT	BERTH #	BERTH DELAY	LAYDOWN	MACHINERY REQUEST RECEIVED	MACHINERY REQUEST FILLED	MACHINERY ISSUES	NOTES
1	31/1700	TML	BRIO FAITH	V17	MID	3	NIL	G & REEFER	YES	YES	NIL	
2	01/0100	QUBE	GLOBAL HIGHWAY	77	DAY	1	NIL	A & C	YES	YES	NIL	
3	01/1000	TML	NPDL TAHITI	2608N	EVE	2	NIL	B	YES	YES	NIL	
4	01/1200	TML	JNS QILIN	2603	DAY	3	NIL	NS, J, H AND REEFER	YES	YES	NIL	
5	01/0500	QUBE	TREASURE	OO611	DAY	1	16HRS	A & C	YES	YES	NIL	Awaiting departure of Global Hwy
6	31/1800	TML	BBC MARMARA	52	DAY	2	32HRS	B	YES	YES	NIL	Awaiting departure of NPDL Tahiti
7	02/1600	TML	BBC AUSTRALIA	136S	DAY	2	8HRS	B	YES	YES	NIL	Awaiting departure of BBC Marmara
8	03/0100	QUBE	TORONTO	EF602	DAY	1	NIL	A & C	YES	YES	NIL	
9	03/0700	QUBE	PALMELA	218	EVE	1	24HRS	A & C	YES	YES	NIL	Awaiting departure of Toronto
10	03/1000	LINX	NEPTUNE LEADER	148	DAY	1	NIL	D & M	YES	YES	NIL	
11	05/0600	LINX	OT IDEAAL	078N	EVE	2	NIL	B	YES	YES	NIL	
12	05/0500	QUBE	SALOME	EF603	DAY	3	NIL	E	YES	YES	NIL	
13	05/1900	LINX	GRAND HERO	11	DAY	1	NIL	D	YES	YES	NIL	
14	06/1630	LINX	GRANDE HALIFAX	226	EVE	1	NIL	A & C	YES	YES	NIL	
15	07/0100	LINX	TRANS FUTURE 6	165	DAY	2	NIL	A,C,D & M	YES	YES	NIL	
16	07/1200	QUBE	HORIZON HIGHWAY	93	EVE	1	16HRS	A,C & D	YES	YES	NIL	Awaiting departure of Grande Halifax
17	07/1430	QUBE	DUGONG ACE	59	EVE	2	16HRS	A,D & M	YES	YES	NIL	Awaiting departure of Trans Future 6
18	09/1600	LINX	CSAV RIO NEVADO	26RN02	MID	1	NIL	A,C,D & M	YES	YES	NIL	
19	09/1300	TML	HIGHLAND CHIEF	2609N	EVE	2	NIL	B	YES	YES	NIL	
20	09/2200	QUBE	KITE ARROW	2602	MID	3	NIL	NS,H,G,F	YES	YES	NIL	
21	10/1700	QUBE	OBERON	EE602	DAY	1	NIL	A & C	YES	YES	NIL	
22	11/0145	QUBE	EUROPEAN HIGHWAY	279	MID	1	8HRS	A,C,D & M	YES	YES	NIL	Awaiting departure of Oberon
23	11/0900	LINX	BBC GDANSK	016N	EVE	2	NIL	B	YES	YES	NIL	
24	11/0800	QUBE	RCC ASIA	28	EVE	1	NIL	E	YES	YES	NIL	
25	14/0300	LINX	MORNING MENAD	OK613	EVE	1	NIL	A & C	YES	YES	NIL	
26	13/1200	TML	BBC OCEAN	257	EVE	2	NIL	B	YES	YES	NIL	
27	14/1500	LINX	SAGITTARIUS LEADER	70	EVE	3	NIL	E,W	YES	YES	NIL	
28	15/0200	LINX	POSITIVE LEADER	144	DAY	1	NIL	A,D	YES	YES	NIL	
29	15/1000	TML	TAKUTAI CHIEF	2609N	EVE	2	NIL	B	YES	YES	NIL	
30	17/0215	LINX	HOEGH TROVE	183	DAY	2	NIL	E,W	YES	YES	NIL	
31	17/1500	LINX	SARA LEADER	59	MID	1	NIL	A & C	YES	YES	NIL	
32	18/1230	QUBE	GRAND CHAMPION	14	MID	1	NIL	D	YES	YES	NIL	
33	18/1200	QUBE	SWIFT ACE	148	DAY	1	8HRS	D & M	YES	YES	NIL	Awaiting departure of Grand Champion
34	18/0200	QUBE	VIKING PAGLIA	OO612	DAY	2	NIL	A,C & D	YES	YES	NIL	
35	17/0900	TML	TS FLOWER	TML	DAY	3	16HRS	REEFER, NS,H,J	YES	YES	NIL	Awaiting departure of Hoegh Trove
36	19/0100	LINX	SIEM COPERNICUS	34	EVE	1	24HRS	A	YES	YES	NIL	Awaiting departure of Swift Ace
37	19/1400	LINX	OT IDEAAL	79N	MID	2	NIL	B	YES	YES	NIL	
38	17/1200	TML	CHILEAN BULKER	2601	DAY	3	56HRS	OS,NS,F	YES	YES	NIL	Awaiting departure of TS Flower
39	20/0800	QUBE	UNDINE	EE603	DAY	1	16HRS	A & C	YES	YES	NIL	Awaiting departure of Siem Copernicus
40	19/2230	QUBE	DON CARLOS	OK615	DAY	3	24HRS	E,W	YES	YES	NIL	Awaiting availability of Berth 4
41	21/1445	TML	BBC MARMARA	53	EVE	2	NIL	B	YES	YES	NIL	
42	20/0630	QUBE	AAL BRISBANE	26004	EVE	3	40HRS	NS,J,H,OTP,B	YES	YES	NIL	Awaiting departure of Chilean Bulker
43	20/0230	LINX	ASTERIA LEADER	40	DAY	1	48HRS	A & C	YES	YES	NIL	Awaiting departure of Undine
44	21/1300	LINX	TRANS FUTURE 5	165	DAY	1	24HRS	A, C & D	YES	YES	NIL	Awaiting departure of Asteria Leader
45	21/1800	LINX	KARIYUSHI LEADER	59	DAY	2	24HRS	A, C, D & M	YES	YES	NIL	Awaiting departure of BBC Marmara
46	24/0600	TML	CORAL CHIEF	2610N	DAY	2	NIL	B	YES	YES	NIL	
47	22/1530	QUBE	GLOVIS CARAVEL	45	EVE	1	40HRS	A & C	YES	YES	NIL	Awaiting departure of Trans Future 5
48	22/1800	LINX	GRAND QUEST	26GQ03	MID	3	40HRS	E	YES	YES	NIL	Awaiting departure of AAL Brisbane
49	23/0700	QUBE	NORTHERN HIGHWAY	163	DAY	1	24HRS	A, C, D & M	YES	YES	NIL	Awaiting departure of Glovis Caravel
50	25/0600	TML	BBC AUSTRALIA	137A	EVE	2	NIL	B	YES	YES	NIL	
51	24/0900	QUBE	PAGNA	46	EVE	3	NIL	M & W	YES	YES	NIL	
52	24/0730	QUBE	GAN JIANG KOU	12	DAY	1	24HRS	A, C, D & M	YES	YES	NIL	Awaiting departure of Northern Hwy
53	25/0900	LINX	BBC GDANSK	017N	DAY	2	16HRS	B	YES	YES	NIL	Awaiting departure of BBC Australia
54	25/1000	QUBE	TARAGO	EF604	DAY	1	24HRS	A & D	YES	YES	NIL	Awaiting departure of Gan jiang Kou
55	28/1200	QUBE	AAL NANJING	26004	EVE	3	NIL	UH	YES	YES	NIL	
56	29/0600	QUBE	MORNING CAROL	OO617	DAY	1	NIL	A	YES	YES	NIL	
57	30/1100	QUBE	MORNING MARAGERTA	OO616	EVE	1	NIL	A & C	YES	YES	NIL	
58	30/1000	TML	NPDL TAHITI	2610N	EVE	2	NIL	B	YES	YES	NIL	

Legend - Berth # and Laydown

- Primary
- Secondary
- Tertiary

SUMMARY	LINX	QUBE	TML	COMMENT
TOTAL VESSELS FOR MONTH				
GREEN BERTH (Primary)	19	25	14	
ORANGE BERTH (Secondary)	0	0	0	
RED BERTH (Tertiary)	0	0	0	
GREEN LAYDOWN (Primary)	12	15	14	
ORANGE LAYDOWN (Secondary)	7	10	0	
RED LAYDOWN (Tertiary)	0	0	0	
NUMBER OF BERTHING DELAYS	6	3	4	
NUMBER OF MACHINERY ISSUES/REQUESTS NOT MET	0	0	0	

MAY 2026

NUMBER	DATE	STEVE-DORE	VESSEL	VOYAGE	STARTING SHIFT	BERTH #	BERTH DELAY	LAYDOWN	MACHINERY REQUEST RECEIVED	MACHINERY REQUEST FILLED	MACHINERY ISSUES	NOTES
1	30/1900	QUBE	TING JIANG KOU	7	MID	3	NIL	E	YES	YES	NIL	
2	01/1200	QUBE	VICTORIOUS ACE	87	MID	1	NIL	A	YES	YES	NIL	
3	01/1300	QUBE	MARTORELL	184	DAY	1	8HRS	A, C & D	YES	YES	NIL	Awaiting departure of Victorious Ace
4	01/2300	LINX	CAPRICORNUS LEADER	9	DAY	2	NIL	D & M	YES	YES	NIL	
5	03/1300	LINX	MICRONESIAN OCEAN	05NW	MID	3	NIL	B	YES	YES	NIL	
6	03/1700	LINX	OT IDEAAL	080N	MID	2	NIL	B	YES	YES	NIL	
7	04/0800	QUBE	MERIDIAN ACE	221	DAY	1	NIL	C & M	YES	YES	NIL	
8	05/1300	QUBE	BBC HUDSON	8107	MID	3	NIL	OOS, ONS & OTP	YES	YES	NIL	
9	05/1530	LINX	TRANS FUTURE 7	166	DAY	1	8HRS	A & C	YES	YES	NIL	Awaiting departure of Meridian Ace
10	06/0900	TML	HIGHLAND CHIEF	2611N	EVE	2	NIL	B	YES	YES	NIL	
11	06/0245	QUBE	EASTERN HIGHWAY	171	DAY	1	24HRS	A & C	YES	YES	NIL	Awaiting departure of Trans Future 7
12	06/1200	TML	BBC HUDSON	401	DAY	2	16HRS	B	YES	YES	NIL	Awaiting departure of Highland Chief
13	05/2330	LINX	HOEGH BOREALIS	8	DAY	3	24HRS	E	YES	YES	NIL	Awaiting departure of BBC Hudson
14	07/1700	TML	BRIO FAITH	V218	MID	2	NIL	B	YES	YES	NIL	
15	05/2013	LINX	DENEB LEADER	89	DAY	1	40HRS	A & C	YES	YES	NIL	Awaiting departure of Eastern Hwy
16	07/1200	LINX	GREEN WAVE	19	DAY	3	16HRS	E, W & NS	YES	YES	NIL	Awaiting departure of Hoegh Borealis
17	08/1800	LINX	DIONE LEADER	100	DAY	1	NIL	A & C	YES	YES	NIL	
18	08/2030	QUBE	GENUINE ACE	105	EVE	2	32HRS	M	YES	YES	NIL	Awaiting departure of Brio Faith
19	09/1830	QUBE	GRAND AURORA	16	DAY	1	NIL	D & M	YES	YES	NIL	
20	09/1200	QUBE	THERMOPYLAE	EF605	DAY	3	8HRS	M	YES	YES	NIL	Awaiting departure pf Genuine Ace
21	10/1000	LINX	BBC GDANSK	018N	EVE	2	NIL	B	YES	YES	NIL	
22	11/0600	QUBE	LAKE SAINT ANNE	EE604	EVE	1	NIL	A & C	YES	YES	NIL	
23	11/0800	TML	BBC MARMARA	54	MID	2	8HRS	B	YES	YES	NIL	Awaiting departure of BBC Gdansk
24	12/0800	QUBE	SALVIA ACE	152	EVE	1	NIL	A	YES	YES	NIL	
25	13/1700	TML	TAKUTAI CHIEF	2611N	MID	2	NIL	B	YES	YES	NIL	
26	13/1600	QUBE	ADRIA ACE	156	MID	3	NIL	E	YES	YES	NIL	
27	14/0900	LINX	BOHEME	OK618	EVE	3	NIL	E, NS, G & W	YES	YES	NIL	
28	14/0600	QUBE	TRANS LEADER	24	EVE	1	NIL	A & C	YES	YES	NIL	
29	15/1000	LINX	LORD VISHNU	99	EVE	1	NIL	C	YES	YES	NIL	
30	16/1800	LINX	PHOENIX LEADER	64	MID	1	NIL	C & D	YES	YES	NIL	
31	16/1500	QUBE	AAL SHANGHAI	26005	MID	3	NIL	OS, ONS, J & F1	YES	YES	NIL	
32	17/1000	TML	BBC AUSTRALIA	138A	EVE	2	NIL	B	YES	YES	NIL	
33	19/0100	QUBE	SOUTHERN HIGHWAY	145	DAY	1	NIL	A & C	YES	YES	NIL	
34	19/0300	LINX	OT IDEAAL	081N	DAY	2	NIL	B	YES	YES	NIL	
35	19/0040	LINX	RIGEL LEADER	30	DAY	1	16HRS	A	YES	YES	NIL	Awaiting departure of Southern Hwy
36	19/0800	TML	BBC HUDSON	402	EVE	2	24HRS	B	YES	YES	NIL	Awaiting departure of OT Ideaal
37	19/0600	QUBE	VIKING PAGLIA	OO619	DAY	3	16HRS	E	YES	YES	NIL	Awaiting departure of AAL Shanghai
38	20/1000	QUBE	LIBERTY ACE	164	DAY	1	16HRS	A	YES	YES	NIL	Awaiting departure of Rigel Leader
39	20/1500	QUBE	STAR JAPAN	2603	DAY	3	8HRS	NS, H & F	YES	YES	NIL	Awaiting departure of Viking Paglia
40	21/1300	TML	CORAL CHIEF	2612N	MID	2	NIL	B	YES	YES	NIL	
41	21/2030	LINX	POSITIVE LEADER	145	DAY	1	NIL	C	YES	YES	NIL	
42	22/0030	LINX	POSITIVE CHALLENGER	40	EVE	1	16HRS	A	YES	YES	NIL	Awaiting departure of Positive Leader
43	21/2230	LINX	GRANDE HALIFAX	326	DAY	3	24HRS	E	YES	YES	NIL	Awaiting departure of Star Japan
44	23/2200	QUBE	VIKING ADVENTURE	42	DAY	1	NIL	D	YES	YES	NIL	
45	23/2300	LINX	HOEGH COPENHAGEN	97	DAY	3	NIL	E & W	YES	YES	NIL	
46	24/0800	LINX	BBC GDANSK	019N	EVE	2	NIL	B	YES	YES	NIL	
47	24/1700	LINX	CSAV RIO NEVADO	26RN03	MID	1	NIL	D & M	YES	YES	NIL	
48	25/1100	QUBE	LIBERTY	OO621	EVE	1	NIL	A & C	YES	YES	NIL	
49	25/1700	QUBE	FIDELIO	EF606	DAY	3	NIL	E	YES	YES	NIL	
50	26/0030	LINX	TRANS FUTURE 6	166	EVE	1	8HRS	A & C	YES	YES	NIL	Awaiting departure of Liberty
51	26/2100	QUBE	GLOVIS CONDOR	12	DAY	1	NIL	A, C, D & M	YES	YES	NIL	
52	28/0330	LINX	PROMETHEUS LEADER	78	DAY	1	NIL	A, C & D	YES	YES	NIL	
53	28/1730	QUBE	ETERNAL ACE	129	MID	1	NIL	A	YES	YES	NIL	
54	28/1400	TML	GREAT AGILITY	2603	MID	3	NIL	J, NS, F1, OS & REEFER	YES	YES	NIL	
55	28/1800	QUBE	GLOVIS CARAVEL	46	EVE	1	NIL	A & C	YES	YES	NIL	
56	29/1830	LINX	GRAND QUEST	26GQ04	MID	3/4	NIL	W	YES	YES	NIL	
57	28/2000	LINX	MORNING CAMILLA	OK622	DAY	1	24HRS	D	YES	YES	NIL	Awaiting departure of Glovis Caravel
58	29/0800	LINX	ASTERIA LEADER	41	MID	1	32HRS	A, C & M	YES	YES	NIL	Awaiting departure of Morning Camilla
59	29/1900	LINX	HOEGH TARGET	62	EVE	3	24HRS	E & L	YES	YES	NIL	Awaiting departure of Hoegh Target

Legend - Berth # and Laydown

- Primary
- Secondary
- Tertiary

SUMMARY	LINX	QUBE	TML	COMMENT
TOTAL VESSELS FOR MONTH				
GREEN BERTH (Primary)	26	24	9	
ORANGE BERTH (Secondary)	0	0	0	
RED BERTH (Tertiary)	0	0	0	
GREEN LAYDOWN (Primary)	17	18	9	
ORANGE LAYDOWN (Secondary)	9	6	0	
RED LAYDOWN (Tertiary)	0	0	0	
NUMBER OF BERTHING DELAYS	11	7	3	
NUMBER OF MACHINERY ISSUES/REQUESTS NOT MET	0	0	0	

JUNE 2026

NUMBER	DATE	STEVE-DORE	VESSEL	VOYAGE	STARTING SHIFT	BERTH #	BERTH DELAY	LAYDOWN	MACHINERY REQUEST RECEIVED	MACHINERY REQUEST FILLED	MACHINERY ISSUES	NOTES
1	31/2000	QUBE	THEMIS	EE605	DAY	1	NIL	M	YES	YES	NIL	
2	01/0400	QUBE	ELEKTRA	EE606	EVE	3	NIL	E & M	YES	YES	NIL	
3	01/1215	QUBE	NORTHERN HIGHWAY	164	MID	1	NIL	A	YES	YES	NIL	
4	01/1200	LINX	OT IDEAAL	82N	MID	2	NIL	B	YES	YES	NIL	
5	02/0100	QUBE	TANNHAUSER	EF607	DAY	3	NIL	E	YES	YES	NIL	
6	01/2300	TML	BBC HUDSON	403	DAY	2	24HRS	B	YES	YES	NIL	Awaiting departure of OT Ideaal
7	02/2030	QUBE	NORD LOTUS	5	DAY	3	NIL	UH	YES	YES	NIL	
8	04/0100	QUBE	VIKING DIAMOND	74	DAY	1	NIL	A	YES	YES	NIL	
9	04/0600	QUBE	IRIS ACE	107	EVE	4	NIL	W & H	YES	YES	NIL	
10	04/1400	TML	HIGHLAND CHIEF	2613N	EVE	2	NIL	B	YES	YES	NIL	
11	05/0230	QUBE	VIKING CORAL	1	DAY	1	NIL	A & C	YES	YES	NIL	
12	04/1300	LINX	OPAL LEADER	52	DAY	4	NIL	E	YES	YES	NIL	
13	05/2100	LINX	CAPRICORNUS LEADER	79	DAY	1	NIL	C	YES	YES	NIL	
14	06/1000	QUBE	HUANG HE KOU	12	MID	1	8HRS	C, D & M	YES	YES	NIL	Awaiting departure of Capricornus Leader
15	06/1400	TML	NORFOLK	2603E	DAY	3	16HRS	B	YES	YES	NIL	Awaiting departure of Nord Lotus
16	07/1430	LINX	BYD ZHENGZHOU	2605	DAY	1	NIL	A, C, B & D	YES	YES	NIL	
17	07/1300	QUBE	GRAND CHAMPION	12	EVE	3	NIL	L & M	YES	YES	NIL	
18	07/0900	LINX	BBC GDANSK	020N	EVE	2	24HRS	B	YES	YES	NIL	Awaiting departure of Grand Champion
19	08/1200	TML	SINLAU BULKER	2601	EVE	3	NIL	NS & F1	YES	YES	NIL	
20	08/0900	LINX	MAO HONG	2603	EVE	1	16HRS	A, C & D	YES	YES	NIL	Awaiting departure of BYD Zhengzhou
21	10/0500	QUBE	SERENITY HIGHWAY	20	EVE	1	NIL	A & C	YES	YES	NIL	
22	10/0900	TML	TAKUTAI CHIEF	2613N	EVE	2	NIL	B	YES	YES	NIL	
23	10/1200	QUBE	XIANG JIANG KOU	8	EVE	1	16HRS	A, C & D	YES	YES	NIL	Awaiting departure of Serenity Hwy
24	10/1830	LINX	TRANS FUTURE 5	166	DAY	3	24HRS	E & W	YES	YES	NIL	Awaiting departure of Sinlau Bulker
25	10/0430	LINX	SPICA LEADER	82	DAY	1	40HRS	C	YES	YES	NIL	Awaiting departure of Xiang Jiang Kou
26	11/1500	QUBE	PENGUIN ARROW	2603	MID	3	24HRS	OS, NS, OOS, J & H	YES	YES	NIL	Awaiting departure of Trans Future 5
27	11/2000	LINX	MORNING CAROL	OK623	DAY	1	24HRS	A & C	YES	YES	NIL	Awaiting departure of Spica Leader
28	14/0300	LINX	CANOPUS LEADER	232	DAY	1	NIL	A , C & M	YES	YES	NIL	
29	13/2300	TML	BRIO FAITH	V219	DAY	2	NIL	B	YES	YES	NIL	
30	14/1900	QUBE	GRAND MARK	3	MID	1	NIL	A, C & D	YES	YES	NIL	
31	14/0900	TML	BBC AUSTRALIA	55	DAY	2	16HRS	B	YES	YES	NIL	Awaiting departure of Brio Faith
32	14/PM	TML	BBC HUDSON	404	DAY	2	NIL	B	YES	YES	NIL	
33	16/1300	LINX	HOEGH BERLIN	138	MID	1	NIL	A & C	YES	YES	NIL	
34	17/0200	QUBE	VIKING OCEAN	29	DAY	3	NIL	E & W	YES	YES	NIL	
35	16/1500	LINX	AURIGA LEADER	128	EVE	1	16HRS	A & C	YES	YES	NIL	Awaiting departure of Hoegh Berlin
36	17/0900	TML	CORAL CHIEF	2614N	EVE	2	NIL	B	YES	YES	NIL	
37	16/2130	QUBE	KAI YUAN KOU	2	DAY	1	24HRS	A, C, D & M	YES	YES	NIL	Awaiting departure of Auriga Leader
38	18/1130	LINX	MORNING CLARA	OK625	MID	3	NIL	E, W & M	YES	YES	NIL	
39	19/0100	QUBE	TAMERLANE	EF608	DAY	1	NIL	C	YES	YES	NIL	
40	19/1430	QUBE	CATTLEYA ACE	111	EVE	1	NIL	A	YES	YES	NIL	
41	19/0800	QUBE	VIKING PAGLIA	OO626	EVE	3	NIL	M	YES	YES	NIL	
42	19/1300	QUBE	AAL HONG KONG	26005	DAY	3	8HRS	OS, NS, OTP, F & ONS	YES	YES	NIL	Awaiting departure of Viking Paglia
43	20/0100	QUBE	ADRIA ACE	157	EVE	1	NIL	A & C	YES	YES	NIL	
44	20/1800	QUBE	CANADIAN HIGHWAY	164	DAY	1	NIL	A & C	YES	YES	NIL	
45	20/2000	QUBE	SOUTHERN HIGHWAY	146	DAY	3	NIL	E, M & W	YES	YES	NIL	
46	22/0830	LINX	TRANS FUTURE 7	168	EVE	1	NIL	E & W	YES	YES	NIL	
47	21/1500	QUBE	MIGNON	EE607	EVE	3	NIL	A, C & D	YES	YES	NIL	
48	22/0700	LINX	OT IDEAAL	083N	MID	2	NIL	B	YES	YES	NIL	
49	23/0800	QUBE	SWIFT ACE	149	DAY	1	NIL	A, C & D	YES	YES	NIL	
50	24/0900	TML	CAPITAINE TUPAIA	2614	EVE	2	NIL	B	YES	YES	NIL	
51	24/1100	TML	DARYA GOMTI	2601	MID	3	NIL	NS, AWN, J ONS & H	YES	YES	NIL	
52	25/2200	QUBE	FIRMAMENT ACE	153	DAY	1	NIL	A	YES	YES	NIL	
53	26/0100	LINX	BBC GDANSK	021N	DAY	2	NIL	B	YES	YES	NIL	
54	28/1300	LINX	LORD VISHNU	100	MID	1	NIL	A & C	YES	YES	NIL	
55	29/0900	TML	BBC HUDSON	405	EVE	2	NIL	B	YES	YES	NIL	
56	29/0100	LINX	HOEGH TRADER	187	MID	1	16HRS	C	YES	YES	NIL	Awaiting departure of Lord Vishnu
57	29/0600	LINX	NEPTUNE LEADER	151	EVE	1	24HRS	A & C	YES	YES	NIL	Awaiting departure of Hoegh Trader

Legend - Berth # and Laydown

- Primary
- Secondary
- Tertiary

SUMMARY	LINX	QUBE	TML	COMMENT
TOTAL VESSELS FOR MONTH				
GREEN BERTH (Primary)	19	26	12	
ORANGE BERTH (Secondary)	0	0	0	
RED BERTH (Tertiary)	0	0	0	
GREEN LAYDOWN (Primary)	15	15	12	
ORANGE LAYDOWN (Secondary)	4	11	0	
RED LAYDOWN (Tertiary)	0	0	0	
NUMBER OF BERTHING DELAYS	8	5	3	
NUMBER OF MACHINERY ISSUES/REQUESTS NOT MET	0	0	0	

Attachment A

KPI 6

Allocation of first point of rest

Appleton Dock

Jan 1 – Jun 30, 2026

APD Jan

NUMBER	*ETA*	STEVEDORE	VESSEL	VOYAGE	STARTING SHIFT	BERTH #	BERTH DELAY	LAYDOWN	MACHINERY REQUEST RECEIVED	MACHINERY REQUEST FILLED	MACHINERY ISSUES	NOTES
1	30/12/2025	QUBE	MANDARIN ARROW	2506	EVE	D	N	D SHED, C PAD	N/A	N/A	N	**7700T STEEL CARGOES**
2	12/01/2026	QUBE	PLOVER ARROW	2508	EVE	E	N	E SHED, E YARD	N/A	N/A	N	**13000T STEEL CARGOES**
3	16/01/2026	QUBE	TOMINI SOLANO	001	EVE	E	N	E YARD	N/A	N/A	N	**2000T STEEL CARGOES**
4	20/01/2026	QUBE	MITO	10524	DAY	D	N	DTT	N/A	N/A	N	**207 BESS UNITS**
5	27/01/2026	QUBE	AAL HONG KONG	26001	DAY	E	N	A YARD, B PAD	N/A	N/A	N	**4500T MIXED CARGO**
6	27/01/2026	QUBE	STAMINA	002	DAY	D	N	LOAD	N/A	N/A	N	**25300T SHREDDED STEEL SCRAP**
										QUBE	**LINX**	
									TOTAL VESSELS FOR MONTH	**6**	**0**	
									NUMBER OF BERTHING DELAYS	**0**	**0**	
									NUMBER OF MACHINERY ISSUES/REQUESTS NOT MET	**0**	**0**	

APD Feb

NUMBER	*ETA*	STEVEDORE	VESSEL	VOYAGE	STARTING SHIFT	BERTH #	BERTH DELAY	LAYDOWN	MACHINERY REQUEST RECEIVED	MACHINERY REQUEST FILLED	MACHINERY ISSUES	NOTES
1	31/01/2026	QUBE	DE AN	04	NIGHT	E	N	DTT, E YARD	N/A	N/A	N	**192 BESS UNITS, 3 TRAILER, 1 CONT**
2	3/02/2026	QUBE	KAIFONG	2507	EVE	D	N	D SHED, C PAD	N/A	N/A	N	**6200T STEEL CARGOES**
3	8/02/2026	QUBE	DA TAI	77	DAY	E	N	F YARD	N/A	N/A	N	**100 CONTAINERS**
4	22/02/2026	QUBE	GREAT VANGUARD	2601	DAY	E	N	F YARD, E YARD, E SHED	N/A	N/A	N	**243 CONTAINERS, 85 BBLK UNITS**
										QUBE	**LINX**	
									TOTAL VESSELS FOR MONTH	**4**	**0**	
									NUMBER OF BERTHING DELAYS	**0**	**0**	
									NUMBER OF MACHINERY ISSUES/REQUESTS NOT MET	**0**	**0**	

APD Mar

NUMBER	*ETA*	STEVEDORE	VESSEL	VOYAGE	STARTING SHIFT	BERTH #	BERTH DELAY	LAYDOWN	MACHINERY REQUEST RECEIVED	MACHINERY REQUEST FILLED	MACHINERY ISSUES	NOTES
1	27/02/2026	QUBE	PENGUIN ARROW	2601	DAY	E	N	E SHED, E YARD	N/A	N/A	N	**12800T STEEL CARGOES**
2	27/02/2026	QUBE	XYG HONG KONG	26001	DAY	C	N	A YARD	N/A	N/A	N	**150 CONTAINERS**
3	7/03/2026	QUBE	MAASGRACHT	2602	EVE	C	N	C PAD	N/A	N/A	N	**1900T STEEL CARGOES**
4	14/03/2026	QUBE	BBC ROSARIO	5081	EVE	E	N	EXPORT	N/A	N/A	N	**41 EXPORT CONTAINERS**
5	19/03/2026	QUBE	DA XIANG	57	NIGHT	E	N	F YARD	N/A	N/A	N	**100 CONTAINERS**
6	20/03/2026	QUBE	PACIFIC FORTITUDE	26001	EVE	C	N	A YARD	N/A	N/A	N	**23 CONTAINERS**
										QUBE	**LINX**	
									TOTAL VESSELS FOR MONTH	**6**	**0**	
									NUMBER OF BERTHING DELAYS	**0**	**0**	
									NUMBER OF MACHINERY ISSUES/REQUESTS NOT MET	**0**	**0**	

APD Apr

NUMBER	*ETA*	STEVEDORE	VESSEL	VOYAGE	STARTING SHIFT	BERTH #	BERTH DELAY	LAYDOWN	MACHINERY REQUEST RECEIVED	MACHINERY REQUEST FILLED	MACHINERY ISSUES	NOTES
1	1/04/2026	QUBE	AAL HONG KONG	26003	EVE	C	N	C PAD	N/A	N/A	N	**500T STEEL CARGO**
2	2/04/2026	QUBE	STAR KIRKENES	2601	DAY	D	N	D SHED, C PAD	N/A	N/A	N	**12600T STEEL CARGO**
3	5/04/2026	QUBE	BBC FINLAND	2022	DAY	C	N	C PAD, D SHED	N/A	N/A	N	**2600T STEEL CARGO**
4	8/04/2026	QUBE	JNS QILIN	2603	DAY	C	N	C PAD, D SHED	N/A	N/A	N	**500T STEEL CARGO**
5	13/04/2026	QUBE	AFRICAN ROLLER	2601	EVE	D	N	D SHED, E YARD	N/A	N/A	N	**10500T STEEL CARGO**
6	19/04/2026	QUBE	KITE ARROW	2602	DAY	D	N	D SHED, C PAD, E YARD	N/A	N/A	N	**13000T STEEL CARGO**
7	30/04/2026	QUBE	BBC HUDSON	8107	DAY	C	N	DTT	N/A	N/A	N	**22 BBLK UNITS**
										QUBE	**LINX**	
									TOTAL VESSELS FOR MONTH	**7**	**0**	
									NUMBER OF BERTHING DELAYS	**0**	**0**	
									NUMBER OF MACHINERY ISSUES/REQUESTS NOT MET	**0**	**0**	

APD May

NUMBER	*ETA*	STEVEDORE	VESSEL	VOYAGE	STARTING SHIFT	BERTH #	BERTH DELAY	LAYDOWN	MACHINERY REQUEST RECEIVED	MACHINERY REQUEST FILLED	MACHINERY ISSUES	NOTES
1	2/05/2026	QUBE	DA XIN	73	DAY	D	N	F YARD, SUBSTATION	N/A	N/A	N	**16 BBLK UNITS, 100 CONTAINERS**
2	4/05/2026	QUBE	CHILEAN BULKER	2601	DAY	D	N	D SHED, C PAD	N/A	N/A	N	**6500T STEEL CARGO**
3	11/05/2026	QUBE	AAL BRISBANE	26004	DAY	C	N	C PAD, D SHED, A YARD	N/A	N/A	N	**500T STEEL CARGOES, 2 CONTAINERS**
4	24/05/2026	QUBE	MAASGRACHT	2604	DAY	D	N	D SHED EAVES	N/A	N/A	N	**18 BBLK UNITS**
5	25/05/2026	QUBE	EEMSLIFT DAFNE	2029	DAY	E	N	EXPORT	N/A	N/A	N	**35 BBLK UNITS, 3 CONTAINERS**
6	26/05/2026	QUBE	NOMADIC MILDE	102E	EVE	D	N	D SHED, D SHED EAVES	N/A	N/A	N	**2500T STEEL COILS, 30 TIMBER PACKS**
										QUBE	**LINX**	
									TOTAL VESSELS FOR MONTH	**6**	**0**	
									NUMBER OF BERTHING DELAYS	**0**	**0**	
									NUMBER OF MACHINERY ISSUES/REQUESTS NOT MET	**0**	**0**	

APD Jun

NUMBER	*ETA*	STEVEDORE	VESSEL	VOYAGE	STARTING SHIFT	BERTH #	BERTH DELAY	LAYDOWN	MACHINERY REQUEST RECEIVED	MACHINERY REQUEST FILLED	MACHINERY ISSUES	NOTES
1	2/06/2026	QUBE	STAR JAPAN	2603	EVE	E	N	E SHED, E YARD	N/A	N/A	N	**10000T STEEL CARGO**
2	5/06/2026	QUBE	AAL SHANGHAI	26005	DAY	C	N	C PAD, A YARD	N/A	N/A	N	**320 BBLK UNITS, 16 CONTAINERS**
3	22/06/2026	QUBE	PENGUIN ARROW	2603	EVE	D	N	D SHED, C PAD	N/A	N/A	N	**12500T STEEL CARGO**
4	24/06/2026	QUBE	GREAT PROFIT	2605	NIGHT	C	N	C PAD, A YARD	N/A	N/A	N	**600 BBLK UNITS, 5 CONTAINERS**
5	25/06/2026	QUBE	SINLAU BULKER	2601	DAY	E	N	E SHED, E YARD	N/A	N/A	N	**10500T STEEL CARGO**
										QUBE	**LINX**	
									TOTAL VESSELS FOR MONTH	**5**	**0**	
									NUMBER OF BERTHING DELAYS	**0**	**0**	
									NUMBER OF MACHINERY ISSUES/REQUESTS NOT MET	**0**	**0**	

Attachment A

KPI 6

Allocation of first point of rest

Webb Dock West

Jan 1 – Jun 30, 2026

WDW Jan

NUMBER	DATE	STEVE-DORE	VESSEL	VOYAGE	STARTING SHIFT	BERTH #	BERTH DELAY	LAYDOWN	MACHINERY REQUEST RECEIVED	MACHINERY REQUEST FILLED	MACHINERY ISSUES	NOTES
1	1/01/2026 14:00	QUBE	VIKING PASSAMA	OO539	MID	BERTH 1	NIL	E	YES	YES	NIL	
2	2/01/2026 14:00	QUBE	MORNING CAMILLA	OO538	MID	BERTH 1	NIL	A	YES	YES	NIL	
3	3/01/2026 9:00	LINX	HOEGH COPENHAGEN	95	EVE	BERTH 3	NIL	O	YES	YES	NIL	
4	3/01/2026 9:00	QUBE	TRANS FUTURE 6	163	MID	BERTH 2	NIL	N	YES	YES	NIL	
5	5/01/2026 9:00	QUBE	JASPER ARROW	142	EVE	BERTH 1	NIL	B	YES	YES	NIL	
6	6/01/2026 9:00	QUBE	TITUS	EE519	EVE	BERTH 1	NIL	F	YES	YES	NIL	
7	8/01/2026 9:00	QUBE	BLUE RIDGE HIGHWAY	174	EVE	BERTH 1	NIL	H	YES	YES	NIL	
8	8/01/2026 21:00	LINX	PRIME ACE	95	DAY	BERTH 2	NIL	M	YES	YES	NIL	
9	9/01/2026 14:00	LINX	SIRIUS LEADER	96	DAY	BERTH 3	NIL	P	YES	YES	NIL	
10	10/01/2026 2:00	LINX	DIONE LEADER	97	DAY	BERTH 1	NIL	E	YES	YES	NIL	
11	10/01/2026 14:00	QUBE	EUROPEAN HIGHWAY	276	EVE	BERTH 2	NIL	L	YES	YES	NIL	
12	13/01/2026 2:00	QUBE	TRANS LEADER	21	DAY	BERTH 1	NIL	B	YES	YES	NIL	
13	14/01/2026 6:00	LINX	CSAV RIO NEVADO	25RN09	DAY	BERTH 1	NIL	A	YES	YES	NIL	
14	14/01/2026 16:00	LINX	RUBY ACE	128	EVE	BERTH 2	NIL	I	YES	YES	NIL	
15	16/01/2026 16:30	LINX	KARIYUSHI LEADER	92	MID	BERTH 2	NIL	N	YES	YES	NIL	
16	17/01/2026 14:00	QUBE	THEMIS	EF520	EVE	BERTH 1	NIL	F	YES	YES	NIL	
17	19/01/2026 3:00	QUBE	ARABIAN SEA	OO541	EVE	BERTH 1	NIL	H	YES	YES	NIL	
18	18/01/2026 23:00	LINX	AZUL ACE	39	EVE	BERTH 2	NIL	M	YES	YES	NIL	
19	19/01/2026 23:00	LINX	MORNING POST	O3540	DAY	BERTH 3	NIL	Q	YES	YES	NIL	
20	21/01/2026 6:00	LINX	LORD VISHNU	96	EVE	BERTH 1	NIL	A	YES	YES	NIL	
21	21/01/2026 3:00	LINX	CRYSTAL RAY	1	EVE	BERTH 2	NIL	L	YES	YES	NIL	
22	22/01/2026 14:00	QUBE	AAL SHANGHAI	26001	EVE	BERTH 1	NIL	E	YES	YES	NIL	
23	23/01/2026 23:00	LINX	HOEGH SUNLIGHT	6	MID	BERTH 3	NIL	R	YES	YES	NIL	
24	23/01/2026 12:00	QUBE	MORNING CAROL	NZ501	EVE	BERTH 2	NIL	I	YES	YES	NIL	
25	24/01/2026 3:00	QUBE	VIKING PAGLIA	OO601	EVE	BERTH 1	NIL	B	YES	YES	NIL	
26	26/01/2026 14:00	QUBE	MORNING CAPO	EE520	MID	BERTH 1	NIL	F	YES	YES	NIL	
27	28/01/2026 8:00	LINX	ORCA ACE	63	MID	BERTH 1	NIL	H	YES	YES	NIL	
28	30/01/2026 8:00	LINX	GRAND QUEST	26GQ01	EVE	BERTH 3	NIL	O	YES	YES	NIL	
29	31/01/2026 6:00	LINX	SAGITTARIUS LEADER	68	DAY	BERTH 1	NIL	A	YES	YES	NIL	

Legend - Berth # and Laydown

BERTH 1
BERTH 2
BERTH 3

	LINX	QUBE	TOTAL
TOTAL VESSELS FOR MONTH	15	14	29
BERTH 1	5	11	16
BERTH 2	5	3	8
BERTH 3	5	0	5
NUMBER OF BERTHING DELAYS	0	0	0
NUMBER OF MACHINERY ISSUES/REQUESTS NOT MET	0	0	0

WDW Feb

NUMBER	DATE	STEVE-DORE	VESSEL	VOYAGE	STARTING SHIFT	BERTH #	BERTH DELAY	LAYDOWN	MACHINERY REQUEST RECEIVED	MACHINERY REQUEST FILLED	MACHINERY ISSUES	NOTES
1	1/02/2026 12:00	QUBE	NEW CENTURY 1	201	EVE	BERTH 2	NIL	N	YES	YES	NIL	
2	3/02/2026 17:00	LINX	RHEA LEADER	138	MID	BERTH 1	NIL	E	YES	YES	NIL	
3	5/02/2026 6:00	LINX	MORNING COURIER	O3602	EVE	BERTH 3	NIL	O	YES	YES	NIL	
4	6/02/2026 7:00	LINX	WALRUS ACE	62	MID	BERTH 2	NIL	M	YES	YES	NIL	
5	7/02/2026 5:30	QUBE	MORNING CHERRY	OO603	EVE	BERTH 1	NIL	H	YES	YES	NIL	
6	8/02/2026 8:00	LINX	PALMELA	217	MID	BERTH 3	NIL	P	YES	YES	NIL	
7	8/02/2026 18:00	QUBE	GAN JIANG KOU	10	DAY	BERTH 2	NIL	I	YES	YES	NIL	
8	9/02/2026 8:00	LINX	PROMINENT ACE	181	DAY	BERTH 2	NIL	L	YES	YES	NIL	
9	9/02/2026 17:00	LINX	HOEGH OSAKA	126	MID	BERTH 1	NIL	A	YES	YES	NIL	
10	10/02/2026 5:00	QUBE	BLUE RIDGE HIGHWAY	175	EVE	BERTH 1	NIL	B	YES	YES	NIL	
11	11/02/2026 9:00	QUBE	NORTHERN HIGHWAY	161	EVE	BERTH 3	NIL	Q	YES	YES	NIL	
12	11/02/2026 15:30	LINX	HOEGH TRAVELLER	54	DAY	BERTH 2	NIL	K	YES	YES	NIL	
13	12/02/2026 12:00	QUBE	APOLLON HIGHWAY	96	DAY	BERTH 1	NIL	F	YES	YES	NIL	
14	12/02/2026 18:00	LINX	MERCURY LEADER	71	DAY	BERTH 3	NIL	R	YES	YES	NIL	
15	14/02/2026 3:00	QUBE	PARSIFAL	EF521	DAY	BERTH 1	NIL	E	YES	YES	NIL	
16	13/02/2026 2:00	QUBE	TAIPAN	EE521	DAY	BERTH 2	NIL	N	YES	YES	NIL	
17	14/02/2026 6:00	QUBE	TRANS FUTURE 7	165	DAY	BERTH 1	NIL	H	YES	YES	NIL	
18	15/02/2026 4:00	QUBE	TRANS LEADER	22	EVE	BERTH 3	NIL	O	YES	YES	NIL	
19	17/02/2026 11:00	LINX	DIONE LEADER	98	DAY	BERTH 2	NIL	M	YES	YES	NIL	
20	17/02/2026 22:00	LINX	PARADISE ACE	164	DAY	BERTH 3	NIL	P	YES	YES	NIL	
21	18/02/2026 2:00	LINX	ANDROMEDA SPIRIT	180	EVE	BERTH 3	NIL	Q	YES	YES	NIL	
22	19/02/2026 6:00	LINX	MORNING NINNI	O3604	EVE	BERTH 2	NIL	I	YES	YES	NIL	
23	17/02/2026 17:30	QUBE	AAL BRISBANE	TBA	DAY	BERTH 1	NIL	A	YES	YES	NIL	
24	19/02/2026 19:00	QUBE	NABUCCO	EE522	EVE	BERTH 2	NIL	L	YES	YES	NIL	
25	20/02/2026 2:00	LINX	RUBY ACE	129	EVE	BERTH 3	NIL	R	YES	YES	NIL	
26	23/02/2026 5:00	QUBE	OREGON HIGHWAY	161	DAY	BERTH 1	NIL	B	YES	YES	NIL	
27	24/02/2026 1:00	LINX	ALTAIR LEADER	102	DAY	BERTH 1	NIL	E	YES	YES	NIL	
28	25/02/2026 13:00	QUBE	HORIZON HIGHWAY	92	MID	BERTH 2	NIL	K	YES	YES	NIL	
29	24/02/2026 23:00	LINX	POSITIVE LEADER	142	EVE	BERTH 1	NIL	F	YES	YES	NIL	
30	25/02/2026 22:00	LINX	CSAV RIO NEVADO	26RN01	DAY	BERTH 3	NIL	O	YES	YES	NIL	
31	26/02/2026 7:00	QUBE	DREAM ORCHID	2	MID	BERTH 1	NIL	H	YES	YES	NIL	
32	28/02/2026 4:30	QUBE	TRANS FUTURE 6	164	DAY	BERTH 1	NIL	G	YES	YES	NIL	

Legend - Berth # and Laydown

BERTH 1
BERTH 2
BERTH 3

	LINX	QUBE	TOTAL
TOTAL VESSELS FOR MONTH	16	16	32
BERTH 1	4	9	13
BERTH 2	5	5	10
BERTH 3	7	1	8
NUMBER OF BERTHING DELAYS	0	0	0
NUMBER OF MACHINERY ISSUES/REQUESTS NOT MET	0	0	0

WDW Mar

NUMBER	DATE	STEVE-DORE	VESSEL	VOYAGE	STARTING SHIFT	BERTH #	BERTH DELAY	LAYDOWN	MACHINERY REQUEST RECEIVED	MACHINERY REQUEST FILLED	MACHINERY ISSUES	NOTES
1	1/03/2026 17:07	LINX	LORD VISHNU	97	MID	BERTH 1	NIL	E	YES	YES	NIL	
2	2/03/2026 10:38	LINX	GRANDE HALIFAX	126	EVE	BERTH 3	NIL	O	YES	YES	NIL	
3	3/03/2026 2:25	LINX	ARABIAN SEA	O3606	DAY	BERTH 1	NIL	F	YES	YES	NIL	
4	4/03/2026 1:25	LINX	NOBEL ACE	100	EVE	BERTH 1	NIL	H	YES	YES	NIL	
5	4/03/2026 13:20	LINX	VIKING PAGLIA	O3607	MID	BERTH 2	NIL	N	YES	YES	NIL	
6	6/03/2026 3:45	QUBE	EUROPEAN HIGHWAY	278	DAY	BERTH 1	NIL	A	YES	YES	NIL	
7	7/03/2026 23:05	LINX	LUNA SPIRIT	178	EVE	BERTH 3	NIL	P	YES	YES	NIL	
8	9/03/2026 10:37	QUBE	GRAND LEGACY	17	DAY	BERTH 2	NIL	M	YES	YES	NIL	
9	10/03/2026 4:22	LINX	GRAND QUEST	26GQ02	DAY	BERTH 3	NIL	Q	YES	YES	NIL	
10	10/03/2026 3:45	QUBE	ANIARA	EF601	DAY	BERTH 1	NIL	B	YES	YES	NIL	
11	11/03/2026 11:11	LINX	CRONUS LEADER	124	EVE	BERTH 1	NIL	E	YES	YES	NIL	
12	13/03/2026 1:00	LINX	MARTORELL	183	DAY	BERTH 2	NIL	I	YES	YES	NIL	
13	15/03/2026 13:00	QUBE	GAN JIANG KOU	11	EVE	BERTH 3	NIL	R	YES	YES	NIL	
14	15/03/2026 6:00	QUBE	NEW CENTURY 1	202	DAY	BERTH 2	NIL	L	YES	YES	NIL	
15	15/03/2026 17:00	QUBE	TOSCA	EE601	DAY	BERTH 1	NIL	F	YES	YES	NIL	
16	17/03/2026 8:00	LINX	GRANDE NEW JERSEY	226	EVE	BERTH 1	NIL	H	YES	YES	NIL	
17	17/03/2026 3:00	LINX	ADRIA ACE	155	EVE	BERTH 1	NIL	A	YES	YES	NIL	
18	16/03/2026 17:30	LINX	EMERALD ACE	108	MID	BERTH 2	NIL	K	YES	YES	NIL	
19	18/03/2026 3:00	LINX	GLOVIS CHALLENGE	1	MID	BERTH 1	NIL	B	YES	YES	NIL	
20	18/03/2026 8:00	LINX	RHEA LEADER	139	EVE	BERTH 2	NIL	N	YES	YES	NIL	
21	20/03/2026 3:00	LINX	WISDOM ACE	100	EVE	BERTH 3	NIL	O	YES	YES	NIL	
22	21/03/2026 3:00	QUBE	SOUTHERN HIGHWAY	142	DAY	BERTH 2	NIL	M	YES	YES	NIL	
23	22/03/2026 3:00	LINX	GENUINE ACE	104	EVE	BERTH 2	NIL	I	YES	YES	NIL	
24	20/03/2026 3:00	QUBE	GLOBAL HIGHWAY	77	DAY	BERTH 1	NIL	E	YES	YES	NIL	
25	24/03/2026 3:00	QUBE	TORRENS	OO609	DAY	BERTH 3	NIL	P	YES	YES	NIL	
26	25/03/2026 10:00	LINX	ANDROMEDA SPIRIT	181	EVE	BERTH 3	NIL	Q	YES	YES	NIL	
27	26/03/2026 2:00	LINX	PAGANELLA	3	DAY	BERTH 1	NIL	F	YES	YES	NIL	
28	26/03/2026 10:00	LINX	PALMELA	218	MID	BERTH 2	NIL	L	YES	YES	NIL	
29	29/03/2026 15:00	LINX	HOEGH SUNRISE	5	EVE	BERTH 1	NIL	H	YES	YES	NIL	
30	29/03/2026 15:00	QUBE	DREAM ANGEL	61	EVE	BERTH 2	NIL	L	YES	YES	NIL	
31	30/03/2026 23:00	LINX	DUGONG ACE	59	EVE	BERTH 2	NIL	N	YES	YES	NIL	
32	30/03/2026 10:20	LINX	GRAND HERO	11	DAY	BERTH 3	NIL	R	YES	YES	NIL	

Legend - Berth # and Laydown

BERTH 1
BERTH 2
BERTH 3

	LINX	QUBE	TOTAL
TOTAL VESSELS FOR MONTH	22	10	32
BERTH 1	9	4	13
BERTH 2	7	4	11
BERTH 3	6	2	8
NUMBER OF BERTHING DELAYS	0	0	0
NUMBER OF MACHINERY ISSUES/REQUESTS NOT MET	0	0	0

WDW Apr

NUMBER	DATE	STEVE-DORE	VESSEL	VOYAGE	STARTING SHIFT	BERTH #	BERTH DELAY	LAYDOWN	MACHINERY REQUEST RECEIVED	MACHINERY REQUEST FILLED	MACHINERY ISSUES	NOTES
1	1/04/2026 11:35	LINX	DIONE LEADER	99	EVE	BERTH 1	NIL	A	YES	YES	NIL	
2	2/04/2026 4:22	LINX	VIKING PASSAMA	EE602	DAY	BERTH 2	NIL	N	YES	YES	NIL	
3	2/04/2026 4:42	LINX	CSAV RIO NEVADO	26RN02	EVE	BERTH 3	NIL	P	YES	YES	NIL	
4	5/04/2026 23:12	QUBE	EASTERN HIGHWAY	170	DAY	BERTH 3	NIL	Q	YES	YES	NIL	
5	5/04/2026 8:40	QUBE	OBERON	EE602	DAY	BERTH 1	NIL	B	YES	YES	NIL	
6	6/04/2026 20:52	QUBE	DREAM ORCHID	3	MID	BERTH 2	NIL	M	YES	YES	NIL	
7	8/04/2026 6:35	QUBE	TREASURE	OO611	DAY	BERTH 2	NIL	L	YES	YES	NIL	
8	9/04/2026 8:36	QUBE	TORONTO	EF602	DAY	BERTH 1	NIL	F	YES	YES	NIL	
9	10/04/2026 3:45	LINX	NEPTUNE LEADER	148	DAY	BERTH 2	NIL	I	YES	YES	NIL	
10	11/04/2026 12:43	LINX	HOEGH TROVE	183	DAY	BERTH 3	NIL	Q	YES	YES	NIL	
11	11/04/2026 12:00	QUBE	SALOME	EF603	EVE	BERTH 1	NIL	E	YES	YES	NIL	
12	11/04/2026 22:27	LINX	GRANDE HALIFAX	226	DAY	BERTH 2	NIL	K	YES	YES	NIL	
13	12/04/2026 13:26	QUBE	TRANS FUTURE 6	165	EVE	BERTH 1	NIL	H	YES	YES	NIL	
14	13/04/2026 9:06	LINX	VIKING PAGLIA	OO612	DAY	BERTH 3	NIL	R	YES	YES	NIL	
15	13/04/2026 14:07	LINX	GRAND CHAMPION	14	MID	BERTH 1	NIL	C	YES	YES	NIL	
16	14/04/2026 4:47	LINX	LORD VISHNU	98	DAY	BERTH 2	NIL	N	YES	YES	NIL	
17	15/04/2026 2:46	QUBE	UNDINE	EE603	DAY	BERTH 1	NIL	A	YES	YES	NIL	
18	15/04/2026 3:45	LINX	GLOVIS CARAVEL	45	DAY	BERTH 3	NIL	O	YES	YES	NIL	
19	16/04/2026 5:28	QUBE	HORIZON HIGHWAY	93	DAY	BERTH 1	NIL	B	YES	YES	NIL	
20	16/04/2026 13:00	QUBE	EUROPEAN HIGHWAY	279	EVE	BERTH 2	NIL	M	YES	YES	NIL	
21	17/04/2026 1:40	LINX	GRAND QUEST	26GQ03	DAY	BERTH 1	NIL	F	YES	YES	NIL	
22	17/04/2026 1:40	QUBE	RCC ASIA	28	MID	BERTH 2	NIL	L	YES	YES	NIL	
23	19/04/2026 14:40	LINX	MORNING MENAD	OK613	EVE	BERTH 2	NIL	I	YES	YES	NIL	
24	20/04/2026 8:00	LINX	SAGITTARIUS LEADER	70	EVE	BERTH 2	NIL	K	YES	YES	NIL	
25	20/04/2026 12:00	LINX	POSITIVE LEADER	144	EVE	BERTH 1	NIL	E	YES	YES	NIL	
26	21/04/2026 1:04	LINX	AQUAMARINE ACE	154	DAY	BERTH 1	NIL	C	YES	YES	NIL	
27	23/04/2026 3:00	LINX	ANDROMEDA SPIRIT	181	EVE	BERTH 1	NIL	A	YES	YES	NIL	
28	23/04/2026 23:13	LINX	MARTORELL	184	EVE	BERTH 2	NIL	N	YES	YES	NIL	
29	24/04/2026 16:37	LINX	SARA LEADER	59	DAY	BERTH 1	NIL	H	YES	YES	NIL	
30	24/04/2026 12:00	LINX	VICTORIOUS ACE	**87**	DAY	BERTH 3	NIL	P	YES	YES	NIL	
31	26/04/2026 5:30	LINX	DON CARLOS	OK613	DAY	BERTH 1	NIL	B	YES	YES	NIL	
32	27/04/2026 14:00	QUBE	TRANS FUTURE 5	165	DAY	BERTH 2	NIL	M	YES	YES	NIL	
33	27/04/2026 5:30	LINX	MERIDIAN ACE	221	DAY	BERTH 3	NIL	Q	YES	YES	NIL	
34	28/04/2026 2:00	LINX	ASTERIA LEADER	40	MID	BERTH 1	NIL	E	YES	YES	NIL	
35	30/04/2026 2:00	QUBE	NORTHERN HIGHWAY	**163**	DAY	BERTH 1	NIL	A	YES	YES	NIL	
36	29/04/2026 17:00	LINX	HOEGH BOREALIS	8	MID	BERTH 2	NIL	I	YES	YES	NIL	
37	30/04/2026 8:00	QUBE	PAGNA	46	DAY	BERTH 1	NIL	E	YES	YES	NIL	
38	30/04/2026 12:00	LINX	ADRIA ACE	156	DAY	BERTH 3	NIL	R	YES	YES	NIL	
39	1/05/2026 14:00	QUBE	GAN JIANG KOU	12	EVE	BERTH 2	NIL	L	YES	YES	NIL	

Legend - Berth # and Laydown

BERTH 1
BERTH 2
BERTH 3

	LINX	QUBE	TOTAL
TOTAL VESSELS FOR MONTH	24	15	39
BERTH 1	9	8	17
BERTH 2	8	6	14
BERTH 3	7	1	8
NUMBER OF BERTHING DELAYS	0	0	0
NUMBER OF MACHINERY ISSUES/REQUESTS NOT MET	0	0	0

APD May

NUMBER	DATE	STEVE-DORE	VESSEL	VOYAGE	STARTING SHIFT	BERTH #	BERTH DELAY	LAYDOWN	MACHINERY REQUEST RECEIVED	MACHINERY REQUEST FILLED	MACHINERY ISSUES	NOTES
1	2/05/2026 14:00	QUBE	TARAGO	EF604	MID	BERTH 1	NIL	E	YES	YES	NIL	
2	3/05/2026 13:00	QUBE	MORNING CAROL	OO617	MID	BERTH 3	NIL	Q	YES	YES	NIL	
3	4/05/2026 0:15	LINX	GENUINE ACE	105	DAY	BERTH 2	NIL	N	YES	YES	NIL	
4	5/05/2026 6:00	QUBE	MORNING MARGARETA	OO616	DAY	BERTH 1	NIL	H	YES	YES	NIL	
5	6/05/2026 2:00	QUBE	LAKE SAINT ANNE	EE604	DAY	BERTH 1	NIL	E	YES	YES	NIL	
6	6/05/2026 10:00	QUBE	TING JIANG KOU	6	EVE	BERTH 2	NIL	L	YES	YES	NIL	
7	6/05/2026 20:00	QUBE	GRAVITY HIGHWAY	83	EVE	BERTH 3	NIL	R	YES	YES	NIL	
8	8/05/2026 0:30	LINX	CAPRICORNUS LEADER	78	DAY	BERTH 1	NIL	A	YES	YES	NIL	
9	8/05/2026 3:00	QUBE	MORNING CAROL	OO617	DAY	BERTH 2	NIL	M	YES	YES	NIL	
10	10/05/2026 6:00	QUBE	TRANS FUTURE 7	166	EVE	BERTH 1	NIL	B	YES	YES	NIL	
11	10/05/2026 14:00	LINX	BOHEME	OK618	EVE	BERTH 2	NIL	I	YES	YES	NIL	
12	11/05/2026 4:38	LINX	CSAV RIO NEVADO	265RN03	EVE	BERTH 1	NIL	E	YES	YES	NIL	
13	11/05/2026 11:00	QUBE	EASTERN HIGHWAY	171	MID	BERTH 2	NIL	N	YES	YES	NIL	
14	13/05/2026 0:01	LINX	DENEB LEADER	89	DAY	BERTH 1	NIL	H	YES	YES	NIL	
15	13/05/2026 18:00	LINX	GREEN WAVE	19	DAY	BERTH 2	NIL	M	YES	YES	NIL	
16	14/05/2026 14:00	LINX	DIONE LEADER	100	DAY	BERTH 1	NIL	E	YES	YES	NIL	
17	14/05/2026 23:00	LINX	LIBERTY ACE	164	DAY	BERTH 3	NIL	O	YES	YES	NIL	
18	15/05/2026 14:00	LINX	HOEGH COPENHAGEN	97	EVE	BERTH 1	NIL	E	YES	YES	NIL	
19	15/05/2026 20:00	QUBE	THERMOPYLEA	EE605	MID	BERTH 2	NIL	L	YES	YES	NIL	
20	17/05/2026 23:00	LINX	SALVIA ACE	152	DAY	BERTH 3	NIL	P	YES	YES	NIL	
21	18/05/2026 12:00	LINX	ORCHID ACE	154	MID	BERTH 1	NIL	H	YES	YES	NIL	
22	19/05/2026 6:00	QUBE	TRANS LEADER	24	MID	BERTH 2	NIL	N	YES	YES	NIL	
23	20/05/2026 1:00	LINX	LORD VISHNU	99	DAY	BERTH 2	NIL	M	YES	YES	NIL	
24	20/05/2026 8:00	LINX	GLOVIS CONDOR	12	MID	BERTH 1	NIL	A	YES	YES	NIL	
25	21/05/2026 10:00	LINX	PHOENIX LEADER	64	EVE	BERTH 3	NIL	Q	YES	YES	NIL	
26	21/05/2026 14:00	LINX	ETERNAL ACE	129	MID	BERTH 2	NIL	I	YES	YES	NIL	
27	21/05/2026 18:00	LINX	GRAND DAHLIA	14	MID	BERTH 1	NIL	B	YES	YES	NIL	
28	23/05/2026 11:00	QUBE	SOUTHERN HIGHWAY	145	EVE	BERTH 2	NIL	L	YES	YES	NIL	
29	24/05/2026 13:00	QUBE	VIKING PAGLIA	OO619	EVE	BERTH 1	NIL	E	YES	YES	NIL	
30	25/05/2026 9:00	LINX	GRAND QUEST	26GQ04	DAY	BERTH 2	NIL	N	YES	YES	NIL	
31	25/05/2026 3:00	LINX	RIGEL LEADER	30	DAY	BERTH 3	NIL	P	YES	YES	NIL	
32	25/05/2026 16:00	LINX	HOEGH TARGET	62	MID	BERTH 1	NIL	A	YES	YES	NIL	
33	26/05/2026 15:00	QUBE	THEMIS	EE605	MID	BERTH 2	NIL	M	YES	YES	NIL	
34	27/05/2026 10:00	LINX	POSITIVE CHALLENGER	1	EVE	BERTH 1	NIL	B	YES	YES	NIL	
35	27/05/2026 16:00	QUBE	ELEKTRA	EE606	MID	BERTH 3	NIL	O	YES	YES	NIL	
36	27/05/2026 17:00	LINX	IRIS ACE	107	MID	BERTH 2	NIL	I	YES	YES	NIL	
37	28/05/2026 11:00	LINX	POSITIVE LEADER	145	EVE	BERTH 1	NIL	H	YES	YES	NIL	
38	28/05/2026 18:00	LINX	GRANDE HALIFAX	326	MID	BERTH 2	NIL	N	YES	YES	NIL	
39	29/05/2026 14:00	QUBE	VIKING ADVENTURE	42	EVE	BERTH 1	NIL	E	YES	YES	NIL	
40	30/05/2026 14:00	QUBE	LIBERTY	OO621	MID	BERTH 3	NIL	R	YES	YES	NIL	
41	31/05/2026 6:00	QUBE	TRANS FUTURE 6	166	DAY	BERTH 2	NIL	L	YES	YES	NIL	

Legend - Berth # and Laydown

BERTH 1
BERTH 2
BERTH 3

	LINX	QUBE	TOTAL
TOTAL VESSELS FOR MONTH	23	18	41
BERTH 1	11	6	17
BERTH 2	8	8	16
BERTH 3	4	4	8
NUMBER OF BERTHING DELAYS	0	0	0
NUMBER OF MACHINERY ISSUES/REQUESTS NOT MET	0	0	0

APD Jun

NUMBER	DATE	STEVE-DORE	VESSEL	VOYAGE	STARTING SHIFT	BERTH #	BERTH DELAY	LAYDOWN	MACHINERY REQUEST RECEIVED	MACHINERY REQUEST FILLED	MACHINERY ISSUES	NOTES
1	31/05/2026 10:00	LINX	BYD ZHENGZHOU	1	DAY	BERTH 1	NIL	E	YES	YES	NIL	
2	1/06/2026 17:00	QUBE	FIDELIO	EF606	EVE	BERTH 2	NIL	N	YES	YES	NIL	
3	2/06/2026 8:00	LINX	GRAND CHAMPION	12	EVE	BERTH 3	NIL	Q	YES	YES	NIL	
4	4/06/2026 2:00	LINX	PROMETHEUS LEADER	78	DAY	BERTH 2	NIL	M	YES	YES	NIL	
5	5/06/2026 10:30	LINX	MORNING CAMILLA	OK622	MID	BERTH 2	NIL	L	YES	YES	NIL	
6	5/06/2026 21:00	LINX	GLOVIS CARAVEL	46	DAY	BERTH 3	NIL	R	YES	YES	NIL	
7	6/06/2026 23:00	QUBE	NORTHERN HIGHWAY	164	DAY	BERTH 2	NIL	I	YES	YES	NIL	
8	2/06/2026 20:00	QUBE	AAL HONG KONG	26005	DAY	BERTH 1	NIL	A	YES	YES	NIL	
9	8/06/2026 14:00	LINX	ASTERIA LEADER	82	EVE	BERTH 2	NIL	N	YES	YES	NIL	
10	8/06/2026 12:00	QUBE	TANNHAUSER	EF607	DAY	BERTH 1	NIL	B	YES	YES	NIL	
11	9/06/2026 21:30	LINX	ANDROMEDA SPIRIT	183	DAY	BERTH 3	NIL	P	YES	YES	NIL	
12	9/06/2026 15:00	LINX	GRAND MARK	3	DAY	BERTH 2	NIL	M	YES	YES	NIL	
13	10/06/2026 8:00	QUBE	HUANGHEKOU	12	EVE	BERTH 1	NIL	E	YES	YES	NIL	
14	10/06/2026 14:00	LINX	HOEGH BERLIN	138	EVE	BERTH 3	NIL	O	YES	YES	NIL	
15	11/06/2026 23:00	QUBE	VIKING DIAMOND	74	EVE	BERTH 1	NIL	A	YES	YES	NIL	
16	12/06/2026 9:00	LINX	CAPRICORNUS LEADER	79	EVE	BERTH 2	NIL	L	YES	YES	NIL	
17	12/06/2026 15:00	QUBE	VIKING CORAL	1	DAY	BERTH 1	NIL	H	YES	YES	NIL	
18	14/06/2026 6:00	LINX	MAO HONG	2603	EVE	BERTH 3	NIL	R	YES	YES	NIL	
19	14/06/2026 6:00	LINX	ADRIA ACE	157	EVE	BERTH 2	NIL	M	YES	YES	NIL	
20	16/06/2026 1:00	LINX	CATTLEYA ACE	111	DAY	BERTH 2	NIL	N	YES	YES	NIL	
21	16/06/2026 7:00	LINX	SPICA LEADER	82	EVE	BERTH 1	NIL	I	YES	YES	NIL	
22	17/06/2026 0:01	QUBE	MIGNON	EE607	DAY	BERTH 2	NIL	L	YES	YES	NIL	
23	18/06/2026 2:30	QUBE	TRANS FUTURE 5	166	DAY	BERTH 1	NIL	E	YES	YES	NIL	
24	18/06/2026 6:30	LINX	SWIFT ACE	149	EVE	BERTH 2	NIL	M	YES	YES	NIL	
25	18/06/2026 23:00	LINX	FIRMAMENT ACE	153	DAY	BERTH 2	NIL	N	YES	YES	NIL	
26	19/06/2026 6:00	LINX	MORNING CAROL	OK623	DAY	BERTH 1	NIL	A	YES	YES	NIL	
27	20/06/2026 1:00	QUBE	CANOPUS LEADER	232	DAY	BERTH 1	NIL	H	YES	YES	NIL	
28	20/06/2026 14:30	QUBE	BLUE RIDGE HIGHWAY	178	MID	BERTH 2	NIL	N	YES	YES	NIL	
29	21/06/2026 14:30	QUBE	VIKING OCEAN	29	EVE	BERTH 1	NIL	E	YES	YES	NIL	
30	22/06/2026 16:30	LINX	AURIGA LEADER	128	MID	BERTH 3	NIL	P	YES	YES	NIL	
31	23/06/2026 3:00	LINX	HOEGH TRADER	187	DAY	BERTH 1	NIL	B	YES	YES	NIL	
32	23/06/2026 15:00	QUBE	TAMERLANE	EF608	MID	BERTH 2	NIL	M	YES	YES	NIL	
33	24/06/2026 21:00	QUBE	KAI YUAN KOY	2	MID	BERTH 2	NIL	I	YES	YES	NIL	
34	25/06/2026 6:00	LINX	MORNING CLARA	OK623	DAY	BERTH 1	NIL	A	YES	YES	NIL	
35	25/06/2026 14:00	QUBE	VIKING PAGLIA	OO626	DAY	BERTH 1	NIL	H	YES	YES	NIL	
36	26/06/2026 14:00	QUBE	SOUTHERN HIGHWAY	146	DAY	BERTH 2	NIL	N	YES	YES	NIL	
37	27/06/2026 6:00	QUBE	LAKE QARAOUN	EE608	DAY	BERTH 1	NIL	E	YES	YES	NIL	
38	28/06/2026 6:00	QUBE	TRANS FUTURE 7	168	DAY	BERTH 2	NIL	O	YES	YES	NIL	
39	29/06/2026 6:00	LINX	GRAND QUEST	26GQ05	EVE	BERTH 3	NIL	R	YES	YES	NIL	
40	29/06/2026 14:00	LINX	PALMELA	220	MID	BERTH 2	NIL	P	YES	YES	NIL	
41	27/06/2026 23:00	QUBE	AAL ANTWERP	26004	MID	BERTH 1	NIL	F	YES	YES	NIL	

Legend - Berth # and Laydown

BERTH 1
BERTH 2
BERTH 3

	LINX	QUBE	TOTAL
TOTAL VESSELS FOR MONTH	22	19	41
BERTH 1	5	11	16
BERTH 2	10	8	18
BERTH 3	7	0	7
NUMBER OF BERTHING DELAYS	0	0	0
NUMBER OF MACHINERY ISSUES/REQUESTS NOT MET	0	0	0

PART B – TERMINAL LAYOUT – Fisherman Islands, Port Kembla, Appleton Dock, Webb Dock West

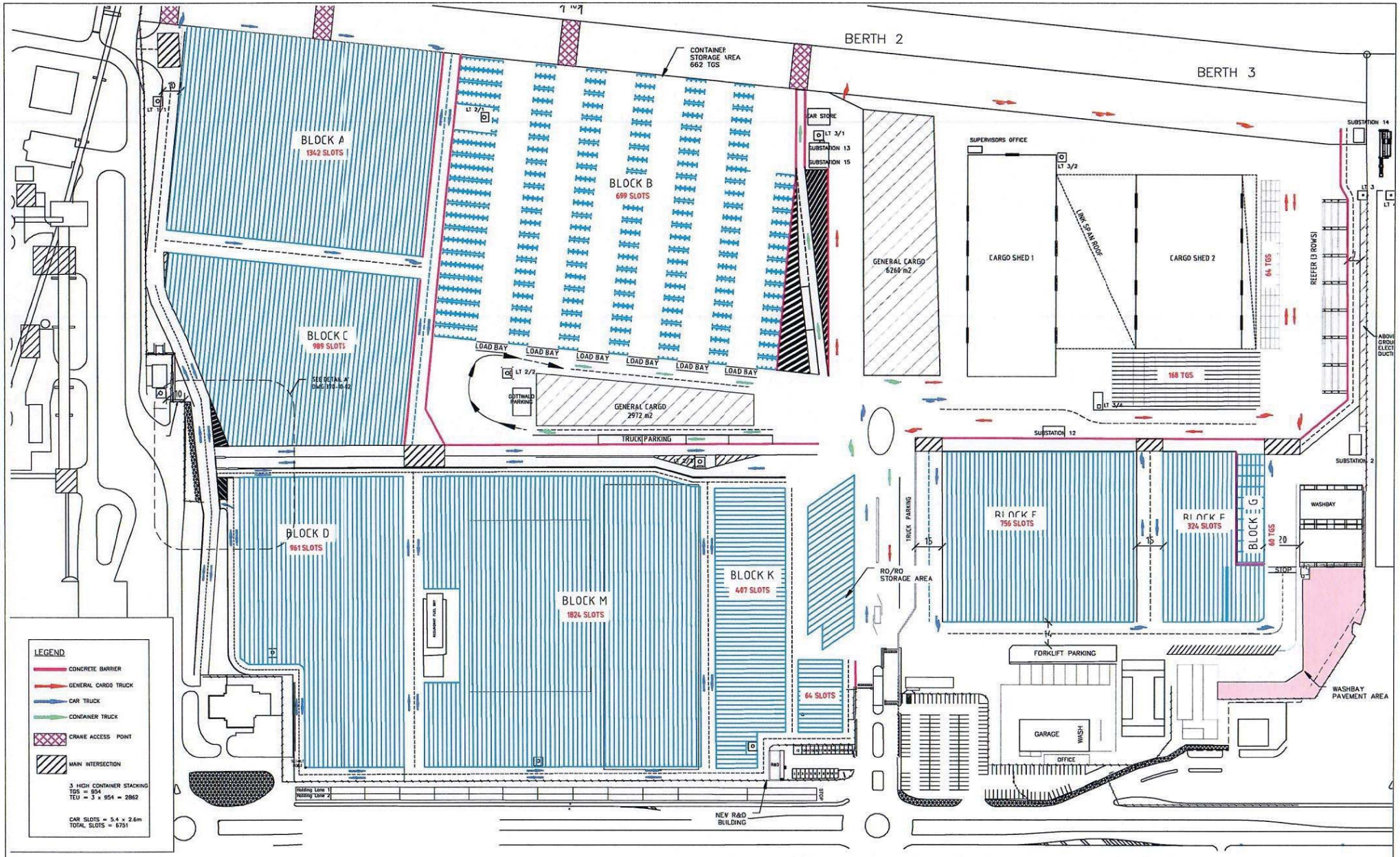

REV	DATE	REVISION DETAILS	BY	Ver.	App.
B	04/06/19	BLOCK B AMENDED	PL	DN	DM
A	20/05/19	FOR INFORMATION	PL	DN	DM

REVISIONS AND ISSUES

Prepared By PL	Signed	Date 04/06/19
Verified By DN	Signed	Date 04/06/19
Approved By DM	Signed	Date 04/06/19
Horizontal Datum	–	
Vertical Datum	–	

Scale 1:2000 A3

0 10 20 30 40 50 60 70 80 90 100 m
1:2000 (A3)

Client:
AAT
Australian Amalgamated Terminals

James Rose Consulting
ABN 64 175 064 511
Unit F21,1-15 Barr Street
BALMAIN NSW 2041
PH 02 9555 8588
FAX 02 9555 8599
mail@jamesrose.com.au
www.jamesrose.com.au

Project
AAT FISHERMAN ISLANDS TERMINAL
TERMINAL LAYOUT

Drawing Title
C1 - LINEMARKING WORKS
GENERAL ARRANGEMENT

Status	Project No.	Drawing No.	Rev.
FOR INFORMATION	370	370-10-00	B

© James Rose Consulting

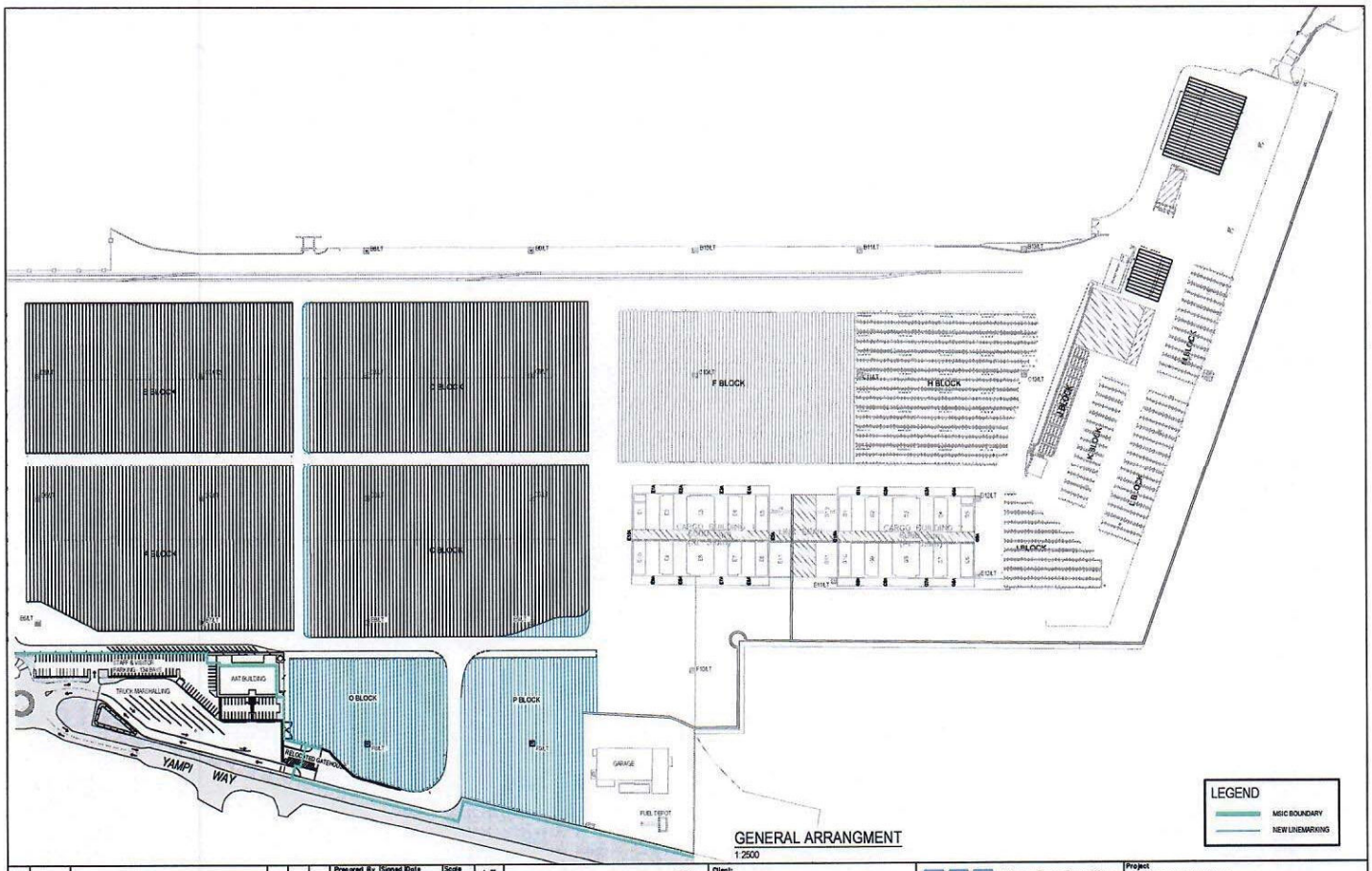

GENERAL ARRANGMENT

1:2500

REV	DATE	REVISION DETAILS	BY	VCR	APP.
B	31/10/19	REVISED FOR CLIENT COMMENTS	PL	DM	DM
A	18/10/19	DRAFT FOR CLIENT REVIEW	PL	DM	DM

REVISIONS AND ISSUES

Prepared By PL	Signed	Date 31/10/19	Scale 1:2500 A3
Verified By DM	Signed	Date 31/10/19	
Approved By DM	Signed	Date 31/10/19	
Horizontal Datum	N/A		
Vertical Datum	AHD		

0 25.0 50.0 75.0 100.0 125.0 m
1:2500 (A3)

Client: AAT Australian Amalgamated Terminals

James Rose Consulting
ABN 64 175 064 511
Unit F21,1-15 Barr Street
BALMAIN NSW 2041
PH 02 9555 8588
FAX 02 9555 8599
mail@jamesrose.com.au
www.jamesrose.com.au

Project: AAT PORT KEMBLA TERMINAL REDEVELOPMENT

Drawing Title: GENERAL ARRANGEMENT

Status	Project No.	Drawing No.	Rev.
DRAFT © James Rose Consulting	433	433-C-01	B

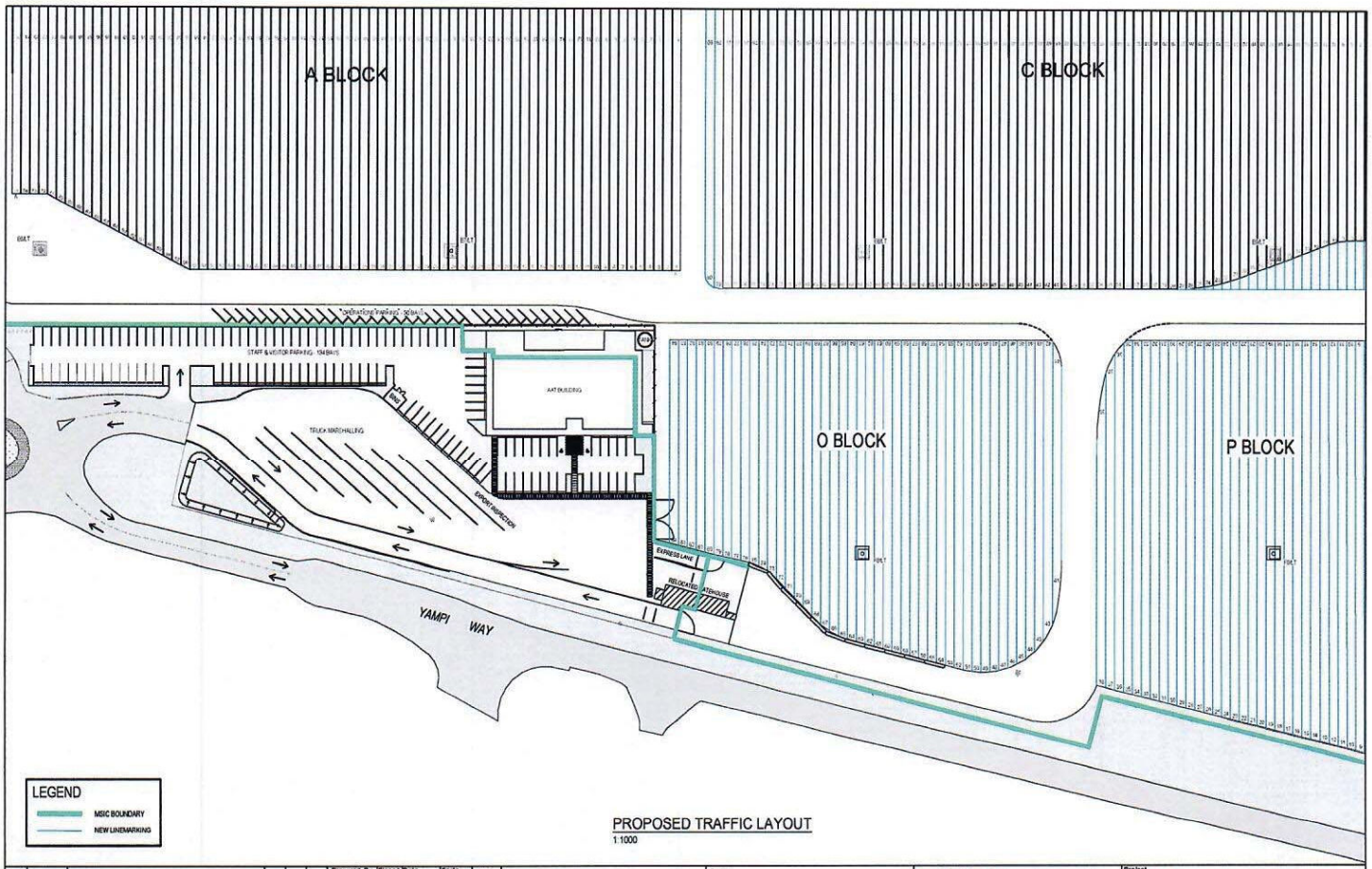

PROPOSED TRAFFIC LAYOUT
1:1000

REV	DATE	REVISION DETAILS	BY	VER.	APP.
B	31/10/19	REVISED FOR CLIENT COMMENTS	PL	DM	DM
A	16/10/19	DRAFT FOR CLIENT REVIEW	PL	DM	DM

REVISIONS AND ISSUES

	Signed	Date
Prepared By PL		31/10/19
Verified By DM		31/10/19
Approved By DM		31/10/19
Horizontal Datum		N/A
Vertical Datum		AHD

Scale 1:1000 A3

0 25.0 50.0 75.0 100.0 125.0 m
1:2500 (A3)

Client: AAT Australian Amalgamated Terminals

James Rose Consulting
ABN 64 175 064 511
Unit F21,1-15 Barr Street
BALMAIN NSW 2041
PH 02 9555 8568
FAX 02 9555 8599
mail@jamesrose.com.au
www.jamesrose.com.au

Project: AAT PORT KEMBLA WOLLONGONG, NSW

Drawing Title: PROPOSED TRAFFIC LAYOUT

Status	Project No.	Drawing No.	Rev.
DRAFT	433	433-C-02	B

© James Rose Consulting

AAT APPLETON DOCK – SITE PLAN

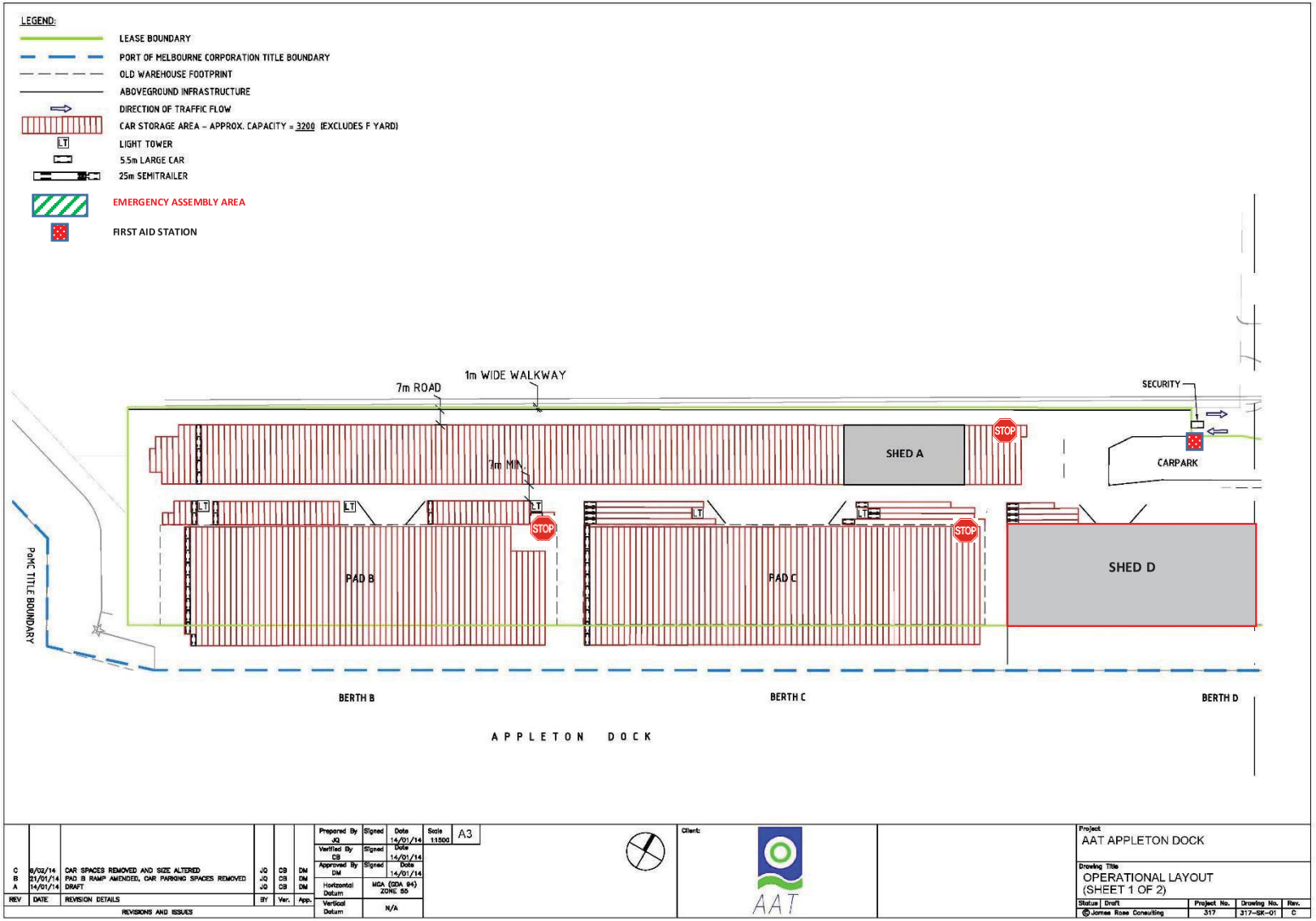

AAT APPLETON DOCK – SITE PLAN

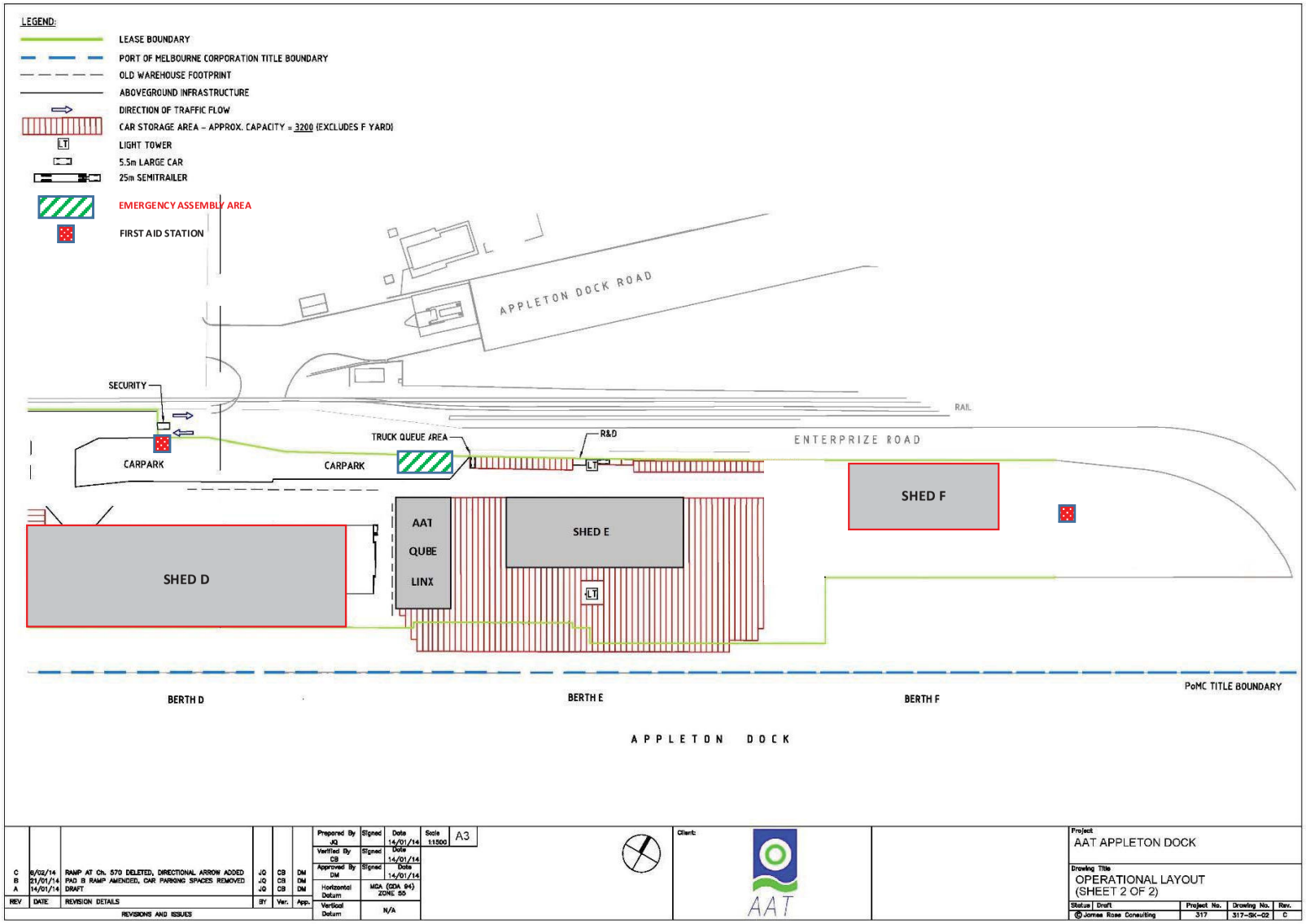

AAT Webb Dock West

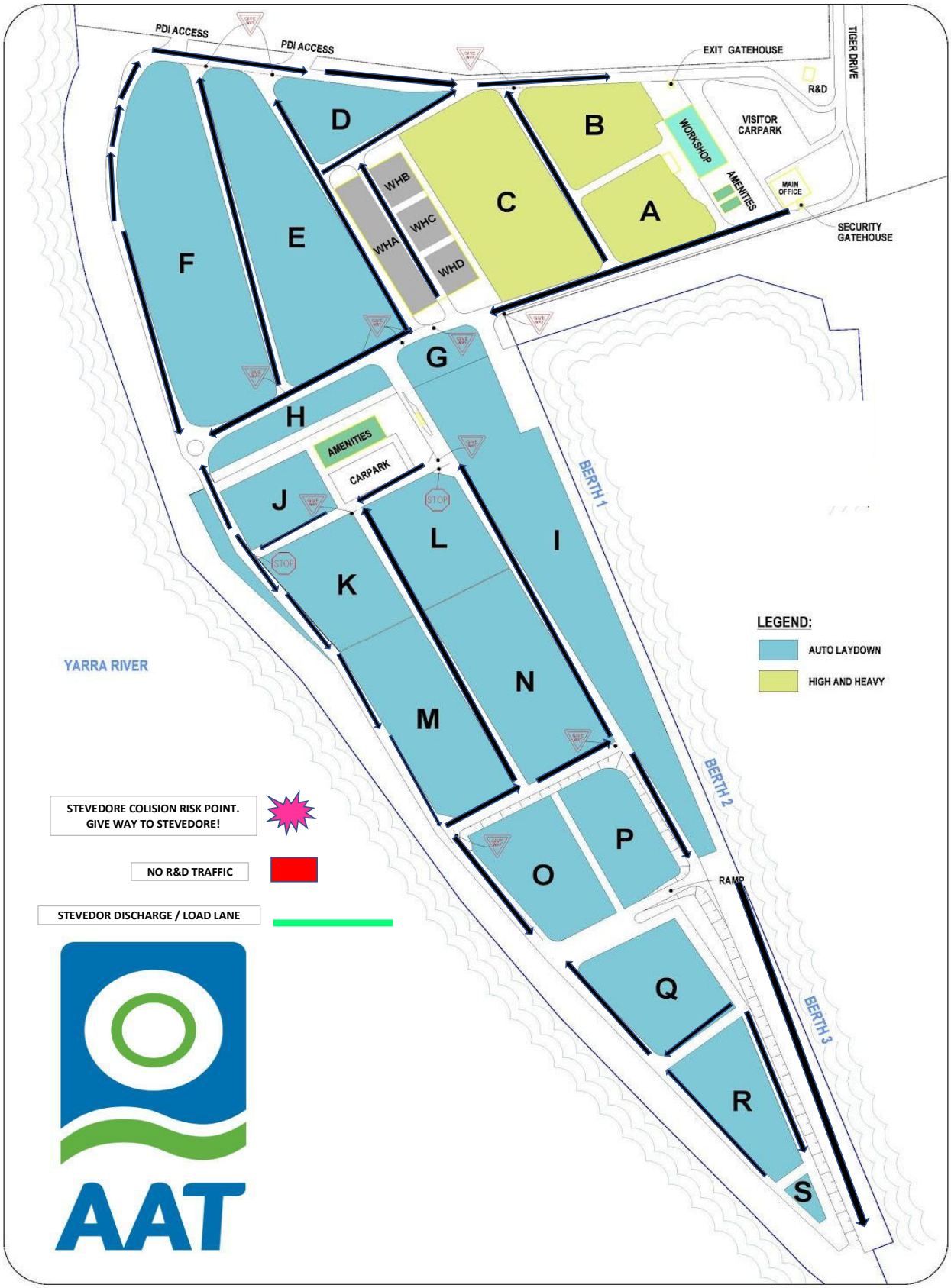
PDI ACCESS
PDI ACCESS
EXIT GATEHOUSE
TIGER DRIVE
R&D
VISITOR CARPARK
WORKSHOP
AMENITIES
MAIN OFFICE
SECURITY GATEHOUSE
A
B
C
D
E
F
G
H
I
J
K
L
M
N
O
P
Q
R
S
WHA
WHB
WHC
WHD
AMENITIES
CARPARK
STOP
STOP
BERTH 1
BERTH 2
BERTH 3
RAMP
YARRA RIVER
LEGEND:
AUTO LAYDOWN
HIGH AND HEAVY
STEVEDORE COLISION RISK POINT. GIVE WAY TO STEVEDORE!
NO R&D TRAFFIC
STEVEDOR DISCHARGE / LOAD LANE
AAT

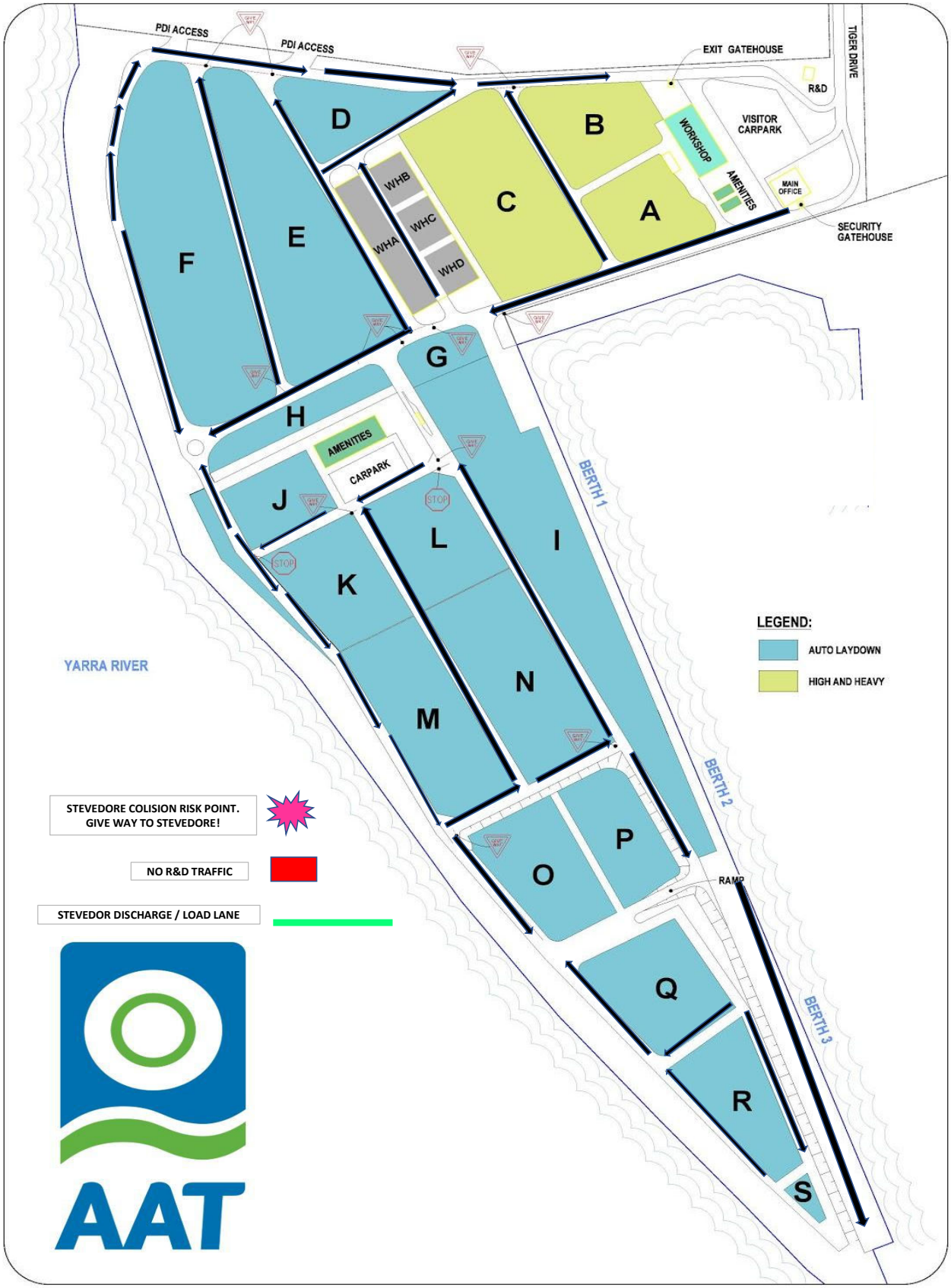
PDI ACCESS
PDI ACCESS
EXIT GATEHOUSE
TIGER DRIVE
R&D
VISITOR CARPARK
WORKSHOP
AMENITIES
MAIN OFFICE
SECURITY GATEHOUSE
A
B
C
D
E
F
G
H
I
J
K
L
M
N
O
P
Q
R
S
WHA
WHB
WHC
WHD
AMENITIES
CARPARK
STOP
STOP
BERTH 1
BERTH 2
BERTH 3
RAMP
YARRA RIVER
LEGEND:
AUTO LAYDOWN
HIGH AND HEAVY
STEVEDORE COLISION RISK POINT.
GIVE WAY TO STEVEDORE!
NO R&D TRAFFIC
STEVEDOR DISCHARGE / LOAD LANE
AAT

PART C: TERMINAL USERS IN WHICH QUBE OR A QUBE RELATED ENTITY HAS AN INTEREST

Qube or a Qube Related Entity has a direct or indirect interest greater than or equal to 20% in the following Terminal Users who provided Stevedoring Services or PDI Operator Services at the following Terminals during the period covered by this Compliance Report:

Port Kembla Terminal

Qube Ports Pty Ltd ACN 123 021 492
Prixcar Services Pty Ltd ACN 007 063 505

Brisbane Terminal
Qube Ports Pty Ltd ACN 123 021 492
Prixcar Services Pty Ltd ACN 007 063 505

Australian Amalgamated Terminals
Level 27, 45 Clarence St
Sydney, NSW 2000

28th August, 2026

To Whom It May Concern,

Re: Clause 8.1(e)(iv) – Details of Any Identified Non-Compliance with the Undertaking

On behalf of AAT, we confirm that there were no identified instances of non-compliance with the Undertaking during the current reporting period.

Accordingly, AAT has no matters of non-compliance to report under clause 8.1(e)(iv).

Should you require any further information or clarification in relation to this matter, please do not hesitate to contact me.

Yours sincerely,

Vincent Macheda
General Manager, Company Secretary & Compliance Officer

P: +61 3 8698 6915 | F: +61 3 8698 6985 | M: 0434 074 605
E: Vincent.Macheda@aaterminals.com.au | W: http://www.aaterminals.com.au